P72
NOV 24 1912

Vol. VI. No. 11 February, 1913

The Playground

To Promote Normal Wholesome Play
and Public Recreation

HAPPINESS WORTH WHILE IN ITSELF

Twenty-five Cents a Copy Two Dollars a Year

The Playground

Published Monthly by the

PLAYGROUND AND RECREATION ASSOCIATION OF AMERICA

1 Madison Avenue, New York City

THEODORE ROOSEVELT
Honorary President

JOSEPH LEE
President

JACOB RIIS
Honorary Vice-President

HAROLD F. MCCORMICK
First Vice-President

WILLIAM KENT
Second Vice-President

ROBERT GARRETT
Third Vice-President

GUSTAVUS T. KIRBY
Treasurer

H. S. BRAUCHER
Secretary

WALTER B. DICKINSON
Associate Secretary

CHARLES F. WELLER
Associate Secretary

J. CLEMENTS BOYERS
Field Secretary

ROWLAND HAYNES
Field Secretary

FRANCIS R. NORTH
Field Secretary

JULIA SCHOENFELD
Field Secretary

T. S. SETTLE
Field Secretary

L. H. WEIR
Field Secretary

MEMBERSHIP

Any person contributing five dollars or more shall be a member of the Association for the ensuing year

TABLE OF CONTENTS

PAGE

The First Bequest 407
Playground Facts 408-412
Honor Roll of Cities 413
Officers of Recreation Commissions and Associations 414-421
What Cities "Played" Last Year and How 422-439
What Small Communities Are Doing 440-441
Salaries of Recreation Workers in American Cities 442-450
Plan to Help Recreation Officials Secure Workers 450

Messrs. Nathan & Woods

DREAMLAND DANCE HALL—ST. LOUIS, MISSOURI. AN ATTEMPT TO MAINTAIN A MODEL COMMERCIAL ENTERPRISE

A MUNICIPAL BALL—MILWAUKEE, WISCONSIN

MUNICIPAL BALLROOM, RECREATION CENTER, CHICAGO, ILLINOIS

MUNICIPAL BALLROOM IN RECREATION CENTER, CHICAGO, ILLINOIS

THE FIRST BEQUEST

Lucy Tudor Hillyer, daughter of Mr. and Mrs. Appleton R. Hillyer of Hartford, Conn., and granddaughter of Horace Bushnell, in a memorandum written about a month before her death this last summer requested that from her estate $5,000 be sent to the Playground and Recreation Association of America. Of course in this recreation movement as in all movements like it there is great need of money, but aside from all thought of money the workers of the Association have all been inspired to stronger and better work as they have thought of the young woman of twenty-seven who without conscious effort always brought good times to those about her. She was a director in one of the Hartford Social Settlements and much interested in its work. She was herself fond of all out-of-door sports, and shared with her family the earnest desire for bettering all social conditions. She made this gift that the world she was leaving might be a happier place for those who remained.

As a result of her thought for the children of our country an additional field secretary is made possible to go from city to city helping each community to establish its recreation on a sound basis—with municipal support. Hundreds of thousands of children will have reason to be grateful to Lucy Tudor Hillyer. She will be remembered always as the first person who left a bequest to the Playground and Recreation Association of America.

THE YEAR BOOK

PLAYGROUND AND RECREATION ASSOCIATION OF AMERICA

The roll of the cities carrying on recreation work has once more been called. Over 1,100 communities have replied to the inquiry as to whether or not supervised recreation is being conducted. The facts printed in this Year Book have been gathered by correspondence carried on with communities of 5,000 inhabitants or more throughout the United States and Canada. Cities have been listed in the statistical table only when the report indicated that play leaders were employed or that volunteer supervision has been so regular and well organized as to approximate paid supervision.

The Playground and Recreation Association of America is indebted to many individuals in all parts of the country for the figures in the Year Book. These busy workers have gladly given of their time and interest that these facts may be of help to you.

PLAYGROUND FACTS

Reports have been received from 285 cities maintaining regularly supervised playgrounds and recreation centers. These 285 cities during the year ending November 1st, 1912, maintained 2,094 playgrounds and recreation centers, and employed 5,320 workers, of whom 2,195 were men and 3,075 women. In the cases of 50 workers the report failed to indicate whether the persons employed were men or women. Sixty-three cities employed 655 workers the year round. These figures indicate an increase over last year of about 22 per cent. in the number of playground workers. In addition to the recreation workers 1,353 caretakers were employed. A total expenditure of $4,020,121.79 was reported. Of the 285 cities 245 reported a total average daily attendance of 433,660 during July and August. Forty-five cities reported an average daily attendance of 33,639 during January and February.

Management

In 33 cities playgrounds and recreation centers were maintained by playground or recreation commissions, in 51 by playground associations, in 11 by playground associations in combination with other organizations, in 35 by school boards, in 33 by park boards, in 9 by park and school boards in combination, in 5 by park commissions and playground commissions, in 11 by park boards in combination with other organizations. In 12 cases they were carried on by special departments of the city government, in 10 by individuals, in 19 by clubs, in 18 by playground committees, in 50 by other agencies or by several agencies combined.

Sources of Support

In 99 cities the centers were supported by municipal funds, in 90 cities by private funds, in 94 cities by both municipal and private funds. In 2 cities the sources of support were not given.

Length of Playground Term

In 71 cities 299 centers were open throughout the year. One hundred and eighty cities reported that 1,142 centers were open only during July and August. In 88 cities 543 centers were open for periods ranging from three weeks to ten months; of these, 143 centers were open for three months, 33 for four months, 59 for five months, 37 for six months, 154 for seven months, 19 for eight months, 38 for nine months, 29 for ten months. Thirty-one were open for periods of less than three months. In 153 cities centers were open on holidays and in 71 on Sundays.

Organization

The returns for this year show 129 cities having playground associations, 47 having playground or recreation commissions, and 7 having both.

Supervised Evening Centers

One hundred and three cities reported 442 centers open evenings. The total average daily attendance for the 66 cities which made a report on attendance was 47,204.

Training Classes

It was reported that 47 out of the 285 cities maintained

training classes for playground workers. This number includes the cities holding weekly conferences for their workers during the playground season. Four cities reported that training classes are in process of organization. In 19 of the 47 cities the returns show 1,180 student workers.

Recreation Centers

Seventy-one cities stated that their schoolhouses were used as recreation centers. Sixty-six of these cities reported 276 such centers, ten of which were spoken of as civic centers. Three reported that their centers were used for lectures and evening schools and class work only. In addition to these 43 cities, which do not appear in the table, reported that their schoolhouses were used as recreation centers. Forty cities reported eighty-one such centers.

Street Play

In 10 cities streets were set aside for play; 61 cities reported that coasting in the streets was permitted.

Organized Athletics

In 172 cities organized efforts to promote public athletics were made through the Public Schools Athletic Leagues, Young Men's Christian Associations, inter-school meets, and other school athletics. One hundred and four cities reported Public School Athletic Leagues.

Special Play Activities

The number of cities reporting special recreation center activities are as follows: Boy Scouts, 56; Camp Fire Girls, 21; debating, 15; dramatics, 37; evening entertainments, 53; folk dancing, 132; gardening, 67; industrial work, 112; instrumental music, 38; lectures, 36; libraries, 56; moving pictures, 35; pageants, 44; self-government, 52; singing, 84; social dancing, 42; storytelling, 143; summer camps, 27; swimming, 83; tramping, 74; wading, 75.

Separate Spaces for Boys and Girls

In 85 cities 385 centers had separate spaces for boys and girls.

Donated Playgrounds

In 41 cities land has been donated for playground purposes. The combined value of this property in 14 of these cities was estimated at $457,459.

Bond Issues

In 19 cities bond issues for recreation purposes were authorized during the year to the amount of $2,524,775. In addition to these, six cities which do not appear in the table because their centers are not regularly supervised, report bond issues amounting to $1,260,629.

Playgrounds Established in 1912

Forty-three cities stated that supervised playgrounds were opened for the first time during the year ending November 1, 1912.

Supervised Centers and Centers Under Volunteer Supervision

Forty-nine cities reported centers carried on under no supervision other than caretakers. Nine reported centers under volunteer supervision. In these centers and in the school grounds —many of which were reported under the supervision of regular school teachers during the day—many special playground activities were carried on. Forty-two reported Boy Scout activities, 62, efforts to promote organized activities, and 31, Public Schools Athletic Leagues.

Possibility of Work Later

Very interesting reports have come from communities just starting recreation work whose developments are not far enough advanced to be included in the table of supervised centers. Indications point to a very rapid development in the near future. In addition to the six cities mentioned earlier in the report which have issued bonds for recreation purposes during the past year, eight communities reported that last summer experimental grounds were conducted with great success. Seven cities reported that actual playground work has been started, but has been of so short duration that no definite reports could be given. Five other cities reported that definite organizations have been effected and work has been begun to secure fully equipped centers. Twenty-one cities reported that land has

been secured either by purchase or through gifts. These grounds are now being graded and equipped, and some report that they will be open in the spring. In 12 of these cities the land was secured through gifts, four cities reporting that the combined value of the property is $35,700. Five cities have stated that the work has advanced to the point of raising funds, and money is now in the treasury. Eight others reported that committees have been appointed to investigate the need of playgrounds and to take steps toward meeting the needs. Thirty-two cities reported that steps are being taken to arouse interest and that the matter has been very definitely put before the public. Many others state that campaigns will be started in the near future, but nothing has as yet been done.

Summary

Playgrounds and Recreation Centers	Number of Cities
Under paid supervision	285
Under no supervision	49
Under volunteer supervision	9
School playgrounds	130
Bonds issued	6
Experimental grounds conducted	8
Work started	7
Land secured for playgrounds	21
Funds raised for future work	5
Recreation organizations created	5
Temporary committees recently appointed	8
	533

Thirty-two cities reported that campaigns are under way.

HONOR ROLL

Cities Which Have Reported Recreation Work Carried on Throughout the Year With Workers Employed Throughout the Year

Alameda, Cal.
Atlanta, Ga.
Baltimore, Md.
Bayonne, N. J.
Bennington, Vt.
Berkeley, Cal.
Brookline, Mass.
Buffalo, N. Y.
Charleston, S. C.
Chattanooga, Tenn.
Chicago, Ill.
Cleveland, Ohio
Columbus, Ohio
Dayton, Ohio
Denver, Colo.
Everett, Wash.
Grand Rapids, Mich.
Hoboken, N. J.
Jacksonville, Fla.
Jersey City, N. J.
Johnstown, Pa.
Kansas City, Kan.
Kansas City, Mo.
Kentfield, Cal.
Los Angeles, Cal.
Macon, Ga.
Madison, Wis.
Milwaukee, Wis.
Montgomery, Ala.
Muskogee, Okla.
Nashville, Tenn.
Newark, N. J.
New Orleans, La.
Newton, Mass.
New York City, N. Y.
Oakland, Cal.
Orange, N. J.
Pasadena, Cal.
Philadelphia, Pa.
Philmont, N. Y.
Pittsburgh, Pa.
Pittsburgh, N. S.
Rochester, N. Y.
Sacramento, Cal.
Sag Harbor, N. Y.
San Diego, Cal.
San Francisco, Cal.
Santa Barbara, Cal.
Seattle, Wash.
St. Albans, Vt.
St. Louis, Mo.
St. Paul, Minn.
Tacoma, Wash.
Toledo, Ohio
Washington, D. C.
Wilmington, Del.
Worcester, Mass.
Youngstown, Ohio
Amherst, N. S., Canada

OFFICERS OF RECREATION COMMISSIONS AND ASSOCIATIONS

State and City	Name	President	Secretary
Arkansas			
Fort Smith	Park and Playground Association	Edward A. Strong	W. D. Lum
Little Rock	Executive Board Central Playgrounds Association	L. B. Leigh	Eva Reichardt
California			
Berkeley	Playground Commission	J. T. Preston	Mrs. W. H. Marston
Los Angeles	Playground Commission	Bessie D. Stoddart	Charles S. Lamb
Marysville	Playground Committee		
Oakland	Board of Playground Directors	Ethel Moore	George E. Dickie
Pasadena	Playground Department		
Sacramento	Playground Board	Luella Johnston	John S. Blair
San Diego	Playground Association	Melville Klauber	Katherine Heron
San Francisco	Playground Commission	F. D. C. Crowley	Joseph R. Hickey
	Recreation League	Jesse W. Lilienthal	James E. Rogers
Colorado			
Denver	Playground Association	T. S. Titsworth	Anna L. Johnson
Fort Collins	Playground Commission	W. J. Sperr	
Connecticut			
Ansonia	Playground Association	Robert L. Munger	F. M. Drew
Meriden	Playground Association	Irving I. Gardner	Ethel Havens
New Britain	Public Amusement Committee	J. Herbert Wilson	
New London	Playground Association	Alice Stanton	
Norwich	Playground Association	John B. Stanton	Arthur L. Peale
Stamford	Children's Playgrounds Committee	Mrs. E. G. Weber	Edith Barclay
Torrington	Playground Association	Marjorie S. Turner	Irving B. Holley
Delaware			
Wilmington	Playground Association	Cornelia Bowman	Mary Green

District of Columbia			
Washington	Commissioners of the District of Columbia		E. S. Martin, Supt.
Florida			
Jacksonville	Playground Commission	Arthur D. Stevens	Mrs. Thos. P. Denham
	Recreation Association	C. H. Mann	W. H. Pingree
Pensacola	Playground Committee	Henry Hyer	J. E. Davis Yonge
Georgia			
Macon	Playground Association		Florence Bernd
Illinois			
Chicago	Playground Association	Harold F. McCormick	Graham R. Taylor
Evanston	Small Park and Playground Association	Mrs. Robert B. Ennis	Gerald Butler
Jacksonville	Playground Association	Frank Heine	Charles E. Cole
Indiana			
Columbus	Playground Association	Vida Newsom	T. F. Fitzgibbon
Evansville	Playground Association	M. S. Sonntag	J. U. Schneider
Fort Wayne	Playground Association	L. Park Drayer, M.D.	Sam R. Taylor
Kansas			
Junction City	Playground Commission	Y. Y. Young	W. S. Heusner
Louisiana			
New Orleans	Board of Commissioners of Public Playgrounds	Mrs. A. J. Stallings	Mrs. R. Douglas
Maryland			
Baltimore	Children's Playground Association	Mrs. C. E. Ellicott	Mary Claire O'Brien
	Public Athletic League	Robert Garrett	William Burdick, M.D.
Massachusetts			
Boston	Public Recreation League	Joseph Lee	Frances G. Curtis
Brookline	Playground Commission	Henry W. Cumner	Payson Dana
Chicopee	Playground Commission	Charles A. McDonald	Mrs. N. P. Ames Carter
Everett	Playground Commission	Charles B. Ladd	John F. Casey
Framingham	Playground and Recreation Commission	E. H. Bigelow, M.D.	E. F. Burnham
Holliston	Playground Association	C. E. Harrington	Harold C. Claflin

OFFICERS OF RECREATION COMMISSIONS AND ASSOCIATIONS—*Continued*

State and City	Name	President	Secretary
Holyoke	Playground Commission	N. P. Avery	Mrs. James Allen
Lawrence	Playground Commission	T. W. Howe	B. M. Sheridan
Leominster	Playground Association	J. A. Goodhue	J. F. McLaughlin
Newton	Playground Commission	William C. Brewer	Charles F. Johnson, Jr.
Northampton	Playground Association	H. D. Hemenway	W. H. Whiting
Pittsfield	Park and Playground Association	Joseph Ward Lewis	Joseph E. Peirson
Quincy	Playground Committee of 100	Delcevare King	A. F. Bromley
Somerville	Playground Association	Hon. Albion A. Perry	Mrs. George Whiting
Southbridge	Playground Committee	C. A. Tetrault	John A. Whittaker
Wayland	Park and Playground Association	Mrs. Jane N. Moore	Jane A. Patterson
West Springfield	Playground Commission	Robert D. White	Frank P. Sargent
Worcester	Playground Commission	George F. Booth	Earle Brown
	Playground Association	George F. Booth	John F. McGrath
Michigan			
Grand Rapids	Department of Municipal Recreation		
	Playground Association	H. B. Baird	Mrs. C. H. Gleason
Jackson	Playgrounds Association	Rev. Bastian Smits	Wallace G. Wright
Kalamazoo	Playground Association	Bessie B. Goodrich	
Lansing	Playground Association	Lees Ballinger	C. May Wagner
Marquette	Playground Association	F. J. Jennison	Rev. Bates Burt
Minnesota			
Duluth	Playground and Recreation Association	Judge Alfred Jacques	Eugene Van Cleef
Minneapolis	City Council Committee on Recreation	J. H. Chase	
St. Paul	Playground Committee	A. W. Dunning	Emma Larson
Mississippi			
Greenville	Playground Association	Mrs. George Leavenworth	Mrs. Philip Davidson
Missouri			
Kansas City	Playground Association	L. W. Shouse	
St. Louis	Public Recreation Commission	Dwight F. Davis	Charlotte Rumbold

Montana			
Kalispell	Park and Playground Association	Mrs. Wells	Rev. C. H. Linley
Great Falls	Playgrounds Association	N. M. Lease	Mrs. C. D. Ladd
New Hampshire			
Portsmouth	Citizens' Playground Association	Gustave Peyser	Frank E. Leavitt
New Jersey			
Asbury Park	Playground Commission	D. Havens	
Bayonne	Playground Commission	Richard Hartnett	A. McAdie
Bridgeton	Johnson Reeves Playground Association	Archer Platt	Alice M. Service
Camden	Board of Playground Commissioners	Frederick A. Finkeldey	Benj. W. Courter
East Orange	Board of Playground Commissioners	Charles N. Hart	Lincoln E. Rowley
Elizabeth	Board of Playground Commissioners	John C. W. Lammerding	Harriet Townsend
	Civic Recreation League	Frank Bergen	Emily Gilbert
Glen Ridge	Playground Association	Mrs. L. Hinrichs	Mrs. N. P. Hanan
Hoboken	Playground Commission	Julius Lichtenstein	Leo Maver
Irvington	Board of Playground Commissioners	G. A. Kruttschnitt	G. M. Wills
Kearney	Board of Playground Commissioners	William K. Warnoch	Louis K. Comins
Newark	Board of Playground Commissioners	Louis V. Aronson	Philip A. Gifford
Orange	Playground Commission	Austen Colgate	Charles T. Gwynne
Passaic	Board of Playground Commissioners	G. H. Dalrymple	
Paterson	Playground Association	E. J. Marsh	O. R. Hagan, M.D.
	Special Advisory Committee to Mayor on Playgrounds		
Perth Amboy	Board of Playground Commissioners	C. C. Baldwin	F. D. Eichbauer
Philipsburg	Public Playground Commission	Benjamin B. Metz	F. Z. Hermes
Plainfield	Playground Commission	George P. Mellick	H. E. Parker
Red Bank	Playground Association	Mrs. F. L. Blaisdell	Alfred B. Wilson
Rutherford	Public Playground Association	Remington E. Rose	Lily A. Wolf
	Board of Playground Commissioners	Remington E. Rose	Fred E. Rogers
South Orange	Board of Playground Commissioners	Spencer Miller	Everett Yeaw
Trenton	Trenton Commission	William F. Burk	Mary Convery
	Trenton Social Center League	Samuel H. Bullock	
New York			
Amsterdam	Playgrounds Association	Henry P. Putnam	H. T. Morrow

OFFICERS OF RECREATION COMMISSIONS AND ASSOCIATIONS—*Continued*

State and City	Name	President	Secretary
Buffalo	Playground Commission	Hon. Harry L. Taylor	Charles W. Dilcher
Johnstown	Playground Committee	Edward Monahan	
Lackawanna	Lackawanna Social Center		Belle Mead
New York City	Recreation Commission	James E. Sullivan	Gustavus T. Kirby
	Recreation Alliance	John H. Finley	H. S. Braucher
	City History Club	Mrs. A. Barton Hepburn	Mrs. Samuel C. Van Dusen
	Committee on Amusement Resources of Working Girls	Mrs. Charles H. Israels	
	New York Association of Working Girls' Societies	Virginia Potter	Mrs. Vernon C. Brown
	New York Social Center Committee	James M. Price	Clinton S. Childs
	Outdoor Recreation League	James K. Paulding	Joseph M. Price
	Parks and Playgrounds Association	Eugene A. Philbin	Lulu Morton
	Public Schools Athletic League	Gen. George W. Wingate	C. Ward Crampton, M.D.
	Brooklyn Committee on Recreation		Mrs. Lillian Betts
	Flatbush Playground Association	James S. Graham	William M. Strong
	Parks and Playgrounds League of Queens Borough	Charles Schroder	Ira H. LaVeen
	Flushing Public Playground Association	Mary L. Lyles	Rosita Birkbeck
Oneida	Park and Playground Commission	Rev. Herman Rex	H. Will Evans
Rochester	Children's Playground League	Benjamin B. Chace	Mary P. Morse
Upper Troy	Playground Association	John J. Mackrell	Louise Flagler
White Plains	Playground Committee	Mrs. E. Howe Turton	Mrs. H. H. Hart
North Dakota			
Fessenden	Playground Association	Mrs. Hampton Lyness	B. S. Whipple
Ohio			
Akron	Public Playground Committee	Mrs. J. T. Barnhart	Vincent S. Stevens
Canton	Park and Playground Association	Prof. M. G. Marshall	Mrs. Norman T. Krause

Columbus	Department of Public Recreation	John G. Price	R. S. Wambold
Dayton	Playgrounds and Gardens Association	Rabbi David Lefkowitz	T. H. Marshall
East Liverpool	Playground Association	Mrs. Jason H. Brookes	Mrs. John S. Goodwin
Greenville	Playground Association	Rev. Charles H. Gross	
Springfield	Playground Association	Judge Frank W. Geiger	B. B. McIntire
Youngstown	Playground Association	Leo Guthman	A. L. Button
Oklahoma			
Muskogee	Playground Association	B. B. Wheeler	C. H. Fenstermacher
Tulsa	Playground Association	C. E. Buchner	Mrs. R. F. MacArthur
Oregon			
Salem	Playground Association	George F. Rodgers	Essie Culver
Pennsylvania			
Ardmore	Joint Playground Association of Lower Merion Township	Mrs. Harland C. Nicholson	
Allentown	Playground Association	Mrs. W. C. Guilder	Marian Ruhe
Chester	Playgrounds Association	Mrs. Harry C. Cochrane	Mrs. R. E. Jefferis
Greensburg	Playgrounds and Civic Association	Mrs. Lloyd B. Huff	Mrs. Warren Mitchell
Hazleton	Playground Association	Frank Pardee	Mrs. John J. Kelley
Homestead	Playground Association	James L. King	Mrs. Louis C. Martin
Johnstown	Amateur Recreation Commission	Tom Nokes	George W. Williams
Lancaster	Playground Association	H. S. Williamson	M. F. Carey
Lewistown	Playgrounds Association	Edgar W. Burchfield	Grace Felker
Lockhaven	Playground Association	Edward S. Ling	Lynn Schuyler
Meadville	Social Center Association	F. C. Lockwood, M.D.	Jessie Grassie
New Castle	Playground Association	Rev. A. B. McCormick	J. H. Greenwood
Philadelphia	Board of Recreation	M. G. Brumbaugh	Otto T. Mallery
	Playgrounds Association	Ernest L. Tustin	William A. Stecher
Pittsburgh	Playground Association	Beulah E. Kennard	Mrs. Will McLain
	Playground and Vacation School Association of Allegheny	Mrs. John Cowley	Mame M. Stoner
Punxsutawney	Playground Association	Dr. T. R. Williams	Mrs. J. P. Wilson
Reading	Playground Association	Wellington M. Bertolet	Zettan Gordon
Scranton	Playground Association	Esther M. Sinn	Lenora Rice
Sharon	Playground Association	Mary W. Devitt	Alice Bell

OFFICERS OF RECREATION COMMISSIONS AND ASSOCIATIONS—*Continued*

State and City	Name	President	Secretary
South Bethlehem	Playground Association		Mrs. Otto Gminder
Washington	Playground Association	Rev. Matthew Rutherford	Mrs. Edwin Linton
West Chester	Playground Association	Plummer Jeffries	Jane R. Baker, M.D.
Wilkinsburg	Playground Association	T. J. Wood	P. Bond
Wyomissing	Playground Association	H. M. Fry	H. A. Gardner
Rhode Island			
Pawtucket	Special Playground Committee	Fred. F. Halliday, Jr.	
Providence	Playground Association	Frederick Reuckert	Rush Sturgis
	Mayor's Committee on Summer Playgrounds	Henry Fletcher	Henry M. Barry
South Carolina			
Charleston	Board of Municipal Playground Commissioners	T. J. McCarty	Sarah C. Allan
Tennessee			
Memphis	Playground Association	Mrs. Thomas M. Scruggs	C. H. Raine
Texas			
Dallas	Playground Association	Elmer L. Scott	Mrs. W. A. Callaway
Utah			
Ogden	Public Playground Association	W. L. Underwood	E. M. Reid
Salt Lake City	Playground Association	A. W. North	Kate Williams
Virginia			
Norfolk	Playground and Recreation Association	Justice J. S. Barron	R. H. Gurley
	Playground Association	Allen R. Hanckel	J. Paul Spence
Richmond	Committee on Recreation and Playgrounds	Eugene C. Massie	Julien H. Hill
Staunton	Playground Association	A. L. Tynes, M.D.	Josephine Timberlake

Washington			
Everett	Playground Association	J. A. Falconer	D. B. McIlravy
Seattle	Playground and Recreation Association	John E. Price	Prof. J. K. Hart
Tacoma	Recreation Commission	Mrs. F. M. Johnson	H. H. Garretson
West Virginia			
Wheeling	Playground Association	J. C. McKinley	R. B. Taylor
Wisconsin			
Janesville	Playground Association	Father Wilson	
Oshkosh	Playground Association	Stephen Radford, Jr.	Mary E. Forbes
Canada			
Brandon, Manitoba	Playground Association	J. S. Matheson	Robert Warren
London, Ont.	Playground Association	George S. Gibbons	Mrs. Hutchinson
Montreal	Parks and Playgrounds Association	Sir Alexander Lacoste	Edith I. Watt
St. John, N. B.	Playgrounds Association	Mabel Peters	A. M. Belding
Vancouver, B. C.	Playground Association	J. G. Davidson, M.D.	A. G. Beatty
Victoria, B. C.	Parks and Playgrounds Committee	John Dilworth	

WHAT CITIES "PLAYED" LAST YEAR AND HOW

Blank spaces—indicate that no information has been returned under these headings

STATE AND CITY	Population	Number of Centers Maintained	Number of Employees Exclusive of Caretakers		Caretakers	Hours Open Under Supervision	Average Daily Attendance July and August	Managing Authorities	Expenditures	Sources of Support	Year First Supervised Playground Was Established	Sources of Information
			Men	Women								
Alabama												
Montgomery	38,136	1	2	0	2	.....	.....	City Commissioners	$ 550.00	Municipal funds	.....	.....
Arkansas												
Fort Smith	23,975	1	1	0	1	7–10 p.m.	.....	Park and Playground Association	1,640.00	Municipal and private funds	1912	J. W. Kuykendall
Little Rock	45,941	11	4*	5	0	8–11; 3–8	336	Executive Board Central Playground Association, School Board and School Improvement Association	5,225.00	Municipal and private funds	1912	Eva Reichardt
Pine Bluff	15,102	2	1	1	0	9–12; 4–7.30	.....	City Beautiful Club	375.00	Private funds	1911	Mary M. Geisreiter
California												
Alameda	23,383	3	1	3	6	6	500	Playground Committee of City Council	16,604.05	Municipal funds	1909	John S. Gutleben
Berkeley	40,434	2	1	1	1	5	219	Playground Commission	2,750.00	Municipal funds	1911	Mrs. W. H. Marston
Chico	3,750	10	3	7	10	.....	.....	Board of Education	1,000.00	Municipal funds	1910	Charles H. Camper
Kentfield	130	1	0	1	0	.....	.....	Tamalpais Center Women's Club	.....	Private funds	1910	Jessie Hanna
Los Angeles	319,198	16	25	23	11	5	2,762	Playground Commission	55,378.92	Municipal funds	1905	Bessie D. Stoddart
Marysville	5,430	2	2	5	3	2½	550	Playground Committee	21,175.00	Municipal and private funds	1911	W. P. Cramsie
Oakland	150,174	10	13	10	19	(Summer) 7 (Winter 4½	3,200	Board of Playground Directors	40,490.50	Municipal funds	1909	George E. Dickie
Pasadena	30,291	1	2	2	1	(Summer) 9–5.30 (W'ter) 2–5.30	135	City	5,284.90	Municipal funds	1909	J. Augusta Senter
Riverside	15,202	1	1	1	0	.....	.....	City	30,000.00	Municipal funds	1912	Hon. S. C. Evans
Sacramento	44,696	2	1	3	3	8	130	Playground Board	7,310.00	Municipal funds	.....	Max L. Stone
San Diego	39,578	1	1	1	0	6½	125	Playground Association	1,700.00	Municipal and private funds	1910	Frank S. Marsh
San Francisco	416,912	9 9	1 7	6 9	9 9	6–6 (Summer) all (Winter) after school	 1,374	Park Commission Playground Commission	..... 77,500.00	..... Municipal funds	1910	James E. Rogers Joseph R. Hickey

CALIFORNIA—Cont.												
San Jose	28,946	9	1	8	0	8–9; 12–1; 3–4	500	Board of Education	10,750.00	Municipal funds	1910	Alexander Sherriffs
Santa Barbara	11,659	2	0	2	0	9–5	100–125	Neighborhood House Association	2,600.00	Private funds	1905	Margaret Baylor
COLORADO												
Denver	213,381	11	5	14	5	9–9	2,500	Park Commission	.....	Municipal funds	1907	Anna L. Johnson
		38	2	50	0	2	.....	School Board				
Fort Collins	8,210	2	2	0	0	9	174	Playground Committee	326.24	Municipal and Private funds	1908	Bert Perkins
CONNECTICUT												
Ansonia	15,152	2	0	2	0	9–6	.....	Playground Association	500.00	Private funds	.....	Robert L. Munger
Bridgeport	102,054	2	2	0	0	9–6	350	Board of Park Commissioners	1,960.00	Municipal funds	1911	B. F. Cooney
Greenwich	16,463	1	1	0	0	All	50	School Committee	150.00	Municipal and private funds	1912	E. C. Andrews
Hartford	98,915	14	2	98	3	9–6	3,413	Board of School Visitors	6,500.00	Municipal funds	1897	Thomas S. Weaver
Meriden	27,265	5	3	4	3	(3) 7 (1) 6 (1) 4½	950	Playground Association	800.00	Private funds	1910	Julius S. Auger
Middletown	11,851	1	1	2	0	All	160	Social Service League	350.00	Private funds	.....	L. B. Kuhns
Naugatuck	12,722	1	1	0	2	8.30–5	100	School Board	450.00	Muncipal funds	1906	Christian Brocar
New Britain	43,916	4	0	7	4	9–11.30 2– 5	834	Public Amusement Committee	2,284,96	Municipal and private funds	1908	J. Herbert Wilson
		1	2	1	0	9–9	584	Individual	2,379.38			
New Haven	133,605	11	9	36	6	6	2,097	Civic Federation and Park Department	18,100.00	Municipal and private funds	1897	Robert A Crosby
New London	19,659	3	4	1	2	9.30–12 1.30– 5	.....	Playground Association	962.05	Municipal funds	1909	Alice Stanton
Norwich	20,367	6	1	21	4	1.30–5.30	280	Playground Association	484.66	Private funds	1911	Arthur L. Peale
Stamford	25,138	1	1	1	0	9–12; 1–5	97	Childrens' Playground Committee	704.91	Private funds	1909	Edith Barclay
		1	0	2	0	1–5	100	Private individuals				
Torrington	16,840	2	0	2	0	5	175	Playground Association	294.99	Private funds	1909	Marjorie S. Turner
Waterbury	73,141	4	6	0	4	9	900	Park Department	1,650.00	Municipal and private funds	1909	Eugene Kerner
		1	1	2	1	8	400	Associated Charities	700.00			
		1	0	2	1	8	150	Waterbury Industrial School	630.00			
DELAWARE												
Wilmington	87,411	5	3	8	3	8	1,500	Board of Park Commissioners	1,497.07	Municipal and private funds	1906	Edward R. Mack
		2	1	3	0	8	210	Playground Association	239.30			
		1	1	1	0	8	50	West End Reading Room	12,930.00			
		2	0	3	1	8	270	Privately supported	390.50			
		1	0	2	0	8	65	Children's Home	70.00			
		1	*	0	0	3	20	Friends' Meeting	.....			
		1	*	0	0	8	80	People's Settlement	.....			

* Volunteers acted as play leaders.

WHAT CITIES "PLAYED" LAST YEAR AND HOW—(Continued)

STATE AND CITY	Population	Number of Centers Maintained	Number of Employees Exclusive of Caretakers: Men	Number of Employees Exclusive of Caretakers: Women	Caretakers	Hours Open Under Supervision	Average Daily Attendance July and August	Managing Authorities	Total Expenditures	Sources of Support	Year First Supervised Playground Was Established	Sources of Information
District of Columbia												
Washington	331,069	11	10	18	11	9 to dark Vacation and Saturdays 12 to dark School year	3,632	Commissioners of the District of Columbia Board of Education	$18,870.00	Municipal and private funds	1902	E. S. Martin
Florida												
Jacksonville	57,699	2	2	2	0	1.30–6	375	Playground Commission.	2,827.00	Municipal and private funds	1911	Mrs. Thos. P. Denham
Pensacola	22,982	2	3	1	3	14	460	Playground Committee.	2,571.56	Municipal and private funds	1909	H. E. Hoppen
Georgia												
Atlanta	154,839	12	1	17		8–11.30; 3.30–6.30	2,000	Dept. of Parks	14,100.00	Municipal and private funds	1906	Dan Carey
		1	1	0		8a.m.–10p.m.	65	Dixie Boys' Club	3,300.00			
		6	1	6	4	12	.....	Wesley House	6,400.00			
		1	0	1		5½	75	Sheltering Arms	3,950.00			
		4	4	20	...	3	450	Men and Religion Forward Movement	1,200.00			
Macon	40,665	2	2	2	0	8–11; 3–9	507	Joint Committee Playground Association. City Council	3,720.00	Municipal funds.	1910	Florence Bernd
Illinois												
Aurora	29,807	1	1	2	2	9	300	Woman's Club	400.00	Private funds	1911	H. A. Balskey
Bloomington	25,768	4	10	4	0	8–10	600	Park Commission	21,500.00	Municipal funds.	.....	W. H. Hunter
Chicago	2,185,283	13*	30	14	220	16	35,000	South Park Commission.	285,000.00	Municipal funds	1893	J. P. Petrie
		5	11	7	70	16	6,552	Lincoln Park Commission	92,325.00			
		5	18	19	121	16	19,694	West Chicago Park Com.	192,307.00			
		17	19	14	20	12	11,000	Special Park Commission	58,400.00			
Evanston	24,978	1	1	1	1	Summer 10 Winter 4	500	Small Park and Playground Association.	5,000.00	Private funds.	1909	Mrs. Robert B. Ennis
		1	.....	.....	...	.....	.....	Foster Field Athletic Association	.....			
Jacksonville	15,326	1	1	0	0	9–8	150	Playground Association.	.....	Private funds	1912	Mrs. Charles E. Cole
Ottawa	9,535	1	0	1	0	11	200	Women's Club and Park Commission	293.00	Private funds	1911	Alice Rigden

ILLINOIS—Cont.												
Pontiac	5,090	1	0	1	0	.....	100	Playground Committee	.....	Private funds	1912	Mrs. O. P. Bourland
Rockford	45,401	5	5	0	20	9 a.m.–9.30 p.m.	1,500	Park District	.....	Municipal funds	.....	H. W. Williams
Waukegan	16,069	1	0	1†	0	5	100	Playground Committee Sesame Woman's Club	300.00	Municipal and private funds	1912	Mary L. Hutchins
INDIANA												
Columbus	8,813	1	0	1	0	7½	140	Playground Association	188.84	Private funds	1911	Vida Newsom
Elkhart	19,282	1	1	0	0	1–5 p.m.	100	Public Service Board and Century Club	500.00	Private funds	1912	E. H. Drake
Evansville	69,647	6	3	1	6	8–5.30	500	Playground Commission	31,082.75	Municipal funds	1910	J. W. Schneider
Fort Wayne	63,933	5	2	6	1	8½	528	Playgrounds Association Park Board School Board	1,507.64 333.27 958.22	Municipal and private funds	1909	Mrs. Sam R. Taylor
Indianapolis	233,650	8	10	8	2	9–12; 1–5	830	Board of Health	10,500.00	Municipal funds	.....	H. D. Tuteweiler
Jeffersonville	10,412	1	1	0	0	7	.....	Civic Improvement League	472.76	Private funds	1912	Rev. Allanson Bailey
Logansport	19,050	1	1	0	0	9–11; 3–8	150	Coterie Club	.....	Private funds	1911	Emma May Ash
New Albany	20,629	1	1	0	0	10	125	Civic League	.....	Private funds	.....	J. Paul Swain
Richmond	22,324	1 1	1 1	0 0	1 0	8–8 11–5	100 40	School Board Trustees of City	340.40	Municipal funds	.....	N. C. Heironimus
South Bend	53,684	10	14	0	0	9–9	250	Park Board	4,180.00	Municipal and private funds	1910	Richard Elbel
IOWA												
Cedar Rapids	32,811	4	3	2	2	(2)9–8 (2)9–5	700	City Council School Board Woman's Club	2,145.00 250.00 290.00	Municipal and private funds	1910	F. I. Hokin
Des Moines	86,368	1	0	1	1	5	45	Jewish Settlement Association	140.00	Private funds	1909	Flora Dunlap
Dubuque	38,494	2	0	4	2	4	.....	Hygienic Committee of Dubuque Educational Division of Women's Club	200.00 205.00	Municipal and private funds	1910	Mary Killeen, M.D.
Iowa City	10,091	2	1	1	0	9–12; 1–5	250	Iowa City Improvement League	800.00	Municipal and private funds	.....	Mrs. Max Mayer
Sioux City	47,828	2 1 1 1	.... 3	‡ 1 0 1	0 0 0 0	6.30 p.m.–9 9–5 9.am.–10p.m. 7p.m.–9p.m.	....	School Board Wall Street Mission Y.M.C.A. Smith's Villa	....	Municipal and private funds	.....	H. L. Houghton
KANSAS												
Kansas City	82,331	5	0	1	11	8a.m.–9 p.m.	950	Commissioners of Park and Public Property	15,176.00	Municipal funds	1907	W. F. Jaques
Leavenworth	19,363	1	0	1	1	all	30	Civic League	235.00	Private funds	.....	M. E. Moore

* In addition to these centers the Playground Association of Chicago conducted six play zones for street play with ten leaders. Total expense, $3,110.00.
† Trained director for two weeks with volunteer from Women's Club.
‡ Volunteers acted as play leaders.

WHAT CITIES "PLAYED" LAST YEAR AND HOW—(Continued)

STATE AND CITY	Population	Number of Centers Maintained	Number of Employees Exclusive of Caretakers		Caretakers	Hours Open Under Supervision	Average Daily Attendance July and August	Managing Authorities	Total Expenditures	Sources of Support	Year First Supervised Playground Was Established	Sources of Information
			Men	Women								
KANSAS—Cont.												
Manhattan	5,722	1	2	1	1	4	150	Chatauqua and Park Improvement Assoc.	$ 500.00	Private funds	1911	William A. McKeever
Topeka	43,684	5	1	4	0	6	250	School Board	845.00	Municipal and private funds	1908	Lulu M. McKee
KENTUCKY												
Covington	53,270	1	1	2	1	8.30–5	300	Civic Department of Art Club	670.00	Municipal and private funds	.....	Kate Scudder
Lexington	35,099	3	2	3	0	7½	200	Playground Committee of Civic League	800.00	Municipal funds	1901	Mrs. Desha Breckinridge
Louisville	223,928	18	21	35	25	10	9,000	Board of Park Commissioners	21,000.00	Municipal funds	.....	John B. Castleman
LOUISIANA												
New Orleans	339,075	5	1	5	0	6	550	Board of Commissioners of Public Playgrounds.	4,600.00	Municipal and private funds	1909	L. di Benedetto
MAINE												
Auburn	15,064	2	0	2	2	9–11.45; 1.30–5	200–250	Women's Literary Union of Androscoggin County	200.00	Municipal funds	1908	Mrs. A. A. Garcelon
Kennebunk	3,099	1	1	0	0	(Winter) after school and Saturday (Summer) all day 6.30–8.30 p.m	....	Individual and Men's Federation	.....	Private funds	1912	C. F. Hosmer
Lewiston	26,247	1	0	2	0	6	400	Woman's Literary Union of Androscoggin County	200.00	Municipal funds	.....	Mrs. C. H. Weymouth
Saco	6,583	1	0	2	0	5	100	Women's Educational and Industrial Union.	186.79	Private funds	1910	Mrs. E. E. Blake
Westbrook	8,281	1	1	1	1	6	150	Individual	355.00	Private funds	.....	Maurice Ross
MARYLAND												
Baltimore	558,485	78*	3	100	29	Varying 9–12; 1–3 3–6; 7–10	12,500	Childrens' Playground Association	18,529.09	Municipal and private funds	1897	Mary Claire O'Brien
		28†	16	4	2	Summer 9–12; 2–9.30	2,117	Public Athletic League	17,700.00			William Burdick, M.D.

MARYLAND—Cont.												
Cumberland	21,839	3	1	0	8	6	350	Playground Section Civic Club	850.00	Municipal and private funds	1910	Rev. Luther Martin
Frederick	10,411	1	1	1	...	9–12; 2–5; 6–8 (3 days a week)	30–200	Civic Club	103.86	Private funds	1911	Mrs. S. Lewis Notter
MASSACHUSETTS												
Arlington	11,187	1	1	0	1	1.30–6 and Sat. a.m.	200	School Committee	1,150.00	Municipal and private funds	1909	John F. Scully
		1	1	1	0	Summer only	125	Crosby School Ass'n	250.00			
Belmont	5,542	2	1	1	1	10	75	Special Committee of School Board	1,500.00	Municipal funds	.....	Carl L. Schrader
Beverly	18,650	3	3	4	3	6	600	Park Commissioners	1,255.00	Municipal funds	.....	Charles P. Tindley
Boston	670,585	36	23	2	47	(Summer) 10–5; (School year) 4–5.30	3,500	Park Department	154,177.26	Municipal and private funds	1887	Francis R. North
		67	71	74	24	Summer 10–5 School year 4–5.30	7,064	School Committee	33,105.37			
		4‡	32	32	14	7.30–9.30p.m		School Committee	.....			
		7	14	.....	21	10–10	25,679	Bath Department	254,206.20			
		2	.....	3	2	Summer 10–5 School year 4–5.30	250	Settlement Houses	.....			
Brookline	27,792	7	6	9	6	9–12; 2–5	1,200	Playground Commission, Park Department, Gymnasium and Bath Committee	6,000.00	Municipal funds	1908	J. Leonard Mason
Chicopee	25,401	4	4	4	0	9–12; 2–5	.....	Playground Commission	.....	Municipal funds	1910	Mrs. N.P.Ames Carter
Danvers	9,407	1	1	0	1	8	60	Improvement Society	415.00	Private funds	1910	Henry Sanborn
Easthampton	8,524	1	.....	2	1	6	60	School Board	387.00	Municipal funds	1911	D. W. Cobb
Everett	33,484	2	1	0	0	9	.....	Playground Commission	4,525.00	Municipal funds	1911	John F. Casey
Fall River	119,295	3	1	3	4	9.30–11.30 2.30–5	725	Civic Club and Park Commission	600.00	Municipal and private funds	1911	Mrs. Arthur Anthony
Fitchburg	37,826	7	7	9	3	7½	1,478	Committee on Playgrounds of Park Com.	2,774.75	Municipal funds	.....	D. S. Woodworth, M.D
Framingham	12,948	2	1	3	0	6	45	Playground and Recreation Association	320.97	Private funds	1911	E. F. Burnham
Holliston	2,711	1	0	2	0	6	75	Playground Association	90.00	Private funds	1911	Rev. C. E. Harrington
Holyoke	57,730	5	4	21	5	3½	1,050	Playground Commission	5,000.00	Municipal funds	1910	Mrs. James Allen
Lawrence	85,892	4	4	5	4	7	1,000	Playground Commission	3,174.00	Municipal and private funds	1912	A. E. Bagley
Leominster	17,580	3	4	2	0	9–5	361	Playground Association	1,200.00	Municipal and private funds	1911	Joseph A. Goodhue
Lowell	106,294	5	4	12	3	9–11; 2–4	.....	Park Commission	1,000.00	Municipal and private funds	1908	Charles A. Whittet

* 33 of these are winter stations including Guilds of Play.
† 20 of these are winter centers.
‡ Evening recreation centers.

WHAT CITIES "PLAYED" LAST YEAR AND HOW—(Continued)

STATE AND CITY	Population	Number of Centers Maintained	Number of Employees Exclusive of Caretakers: Men	Number of Employees Exclusive of Caretakers: Women	Caretakers	Hours Open Under Supervision	Average Daily Attendance July and August	Managing Authorities	Total Expenditures	Sources of Support	Year First Supervised Playground Was Established	Sources of Information
MASSACHUSETTS—Con.												
Lynn	89,336	2	3	2	2	(For children) 9 (For men and boys) 12	1,920	Commissioner of Public Property	$ 1,000.00	Municipal funds.	1909	H. H. Buxton
Manchester	2,673	1	1	0	1	8–5	75	School Committee	1,150.00	Municipal funds.	1911	Waldo H. Tyler
Melrose	15,715	2	2	0	0	All	100–110	Park Commission	500.00	Municipal funds.	1910	Melrose Park Comm.
New Bedford	96,652	8	8	25	8	9–11; 2–5	1,736	School Department	2,579.60	Municipal funds.	1910	M. P. Chase
Newton	36,806	6	7	6	8	9–11.30; 2–5	1,398.4	Playground Commission	23,800.00	Municipal and private funds	1906	Ernst Hermann
		10	10	11	0	Tues. and Thurs. 1.30–4.30; Sat. 9–11.30; 1.30–4.30	.....	Forest Commissioner	3,432.00			
Northampton	19,431	1	2	3	0	9–4	150	Playground Association	455.00	Municipal and private funds	1909	Alfred H. Evans
Peabody	15,721	4	4	4	0	8–6	125	Park Commission	1,100.00	Municipal funds.	.....	Albert Robinson
Pittsfield	32,121	4	6	10	3	5	1,000	City Committee and Parks and Playgrounds Association	4,177.22	Municipal and private funds	1910	Joseph E. Peirson
Quincy	32,642	1	2	1	0	9–12; 2–5	225	Playground Com. of 100	421.35	Municipal and private funds	1909	Delcevare King
		2	3	2	2	7	300	Park Commissioners	790.00			George E. Pfaffman
Salem	43,697	6	7	7	0	9–5	1,800	Park Commissioners	6,000.00	Municipal and private funds	1906	Christian Lants
Somerville	77,236	12	11	17	4	10–5	.....	Park Department and Playgrounds Ass'n	3,400.00	Municipal and private funds	1909	Mrs. Mary G. Whiting
Southbridge	12,592	2	2	11	2	9–9	500	Playground Committee	1,431.95	Municipal funds.	1911	John A. Whittaker
Springfield	88,926	17	19	24	15	9–12; 2–5 Some until 8 p.m.	.....	Park Department	16,000.00	Municipal funds.	1901	A. E Metzdorf
Taunton	34,259	1	0	2	1	9–4.30	178	School Committee	296.34	Municipal funds	1911	H. W. Harrub
Waltham	27,834	3	1	11	0	9–11.30; 2–4	494	School Department	899.86	Municipal funds	1903	William D. Parkinson
		3	4	3	3	9–11.45; 2–5	239	Park Commission	1,333.16			
Watertown	12,875	1	0	3	0	5½	175	Park Commissioners	380.00	Municipal funds	.....	W. H. Lucas

MASSACHUSETTS—Con.												
Wayland	2,206	2	1	0	0	.....	.....	Park and Playground Association	337.60	Private funds	1911	Mrs. Jane N. Moore
West Springfield	9,224	1	1	2	0	9–5	80	Playground Commission	435.66	Municipal funds	.....	Clarence E. Brockway
Weymouth	12,895	1	2	0	1	7a.m.–10p.m.	.....	Clapp Memorial Association	.....	Private funds	.....	Parker T. Pearson
Winchester	9,309	1	1	1	0	6½	200	Park Commission	983.00	Municipal and private funds	1910	H. A. Wheeler
		1	0	2	0	6	90	Winchester Fortnightly	302.15			
Winthrop	10,132	3	1	3	0	8	175	Park Commission	600.00	Municipal funds	1909	Josephine S. Fordham
Worcester	145,986	22	17	57	3	9.30–11.30; 2.30–5.30 (Saturday) 9.30–11.30	6,641	Playground Commission	62,874.03	Municipal and private funds	1910	W. Francis Hyde
MICHIGAN												
Detroit	465,766	16	19	46	16	7½	4,418	Board of Education	15,266.71	Municipal funds	1901	Mercy J. Hayes
Grand Rapids	112,571	14	15	5	12	9–12; 1–8	2,686	Board of Park Commissioners	91,799.00	Municipal funds	1910	Charles H. Mills
		6*	.....	.....	.....	.....	.....	Board of Education	.....	.....		
Jackson	31,433	1	1	1	0	8.30–5.30	135	Playground Association	.....	Municipal and private funds	1912	Wallace G. Wright
Kalamazoo	39,437	3	4	5	3	8.30–11.30 5–8 or 8.30	2,903	Board of Education	852.50	Municipal funds	1908	S. O. Hartwell
Lansing	31,229	2†	4	2	0	.....	600	Playground Association	650.00	Private funds	.....	Lees Ballinger
Marquette	11,505	1	2	0	1	10	200	Playground Association	500.00	Private funds	.....	G. W. Gehrand
		1	2	1	1	10	75	Guild Hall Association	6,000.00			
Owosso	9,639	1	1	0	0	8	300	Public Schools	700.00	Municipal funds	1911	W. W. Longman
MINNESOTA												
Hibbing	8,832	1	1	1	0	8–9; 12–1.30; 3.30–5	200	School Board	1,400.00	Municipal funds	1911	Herbert Blair
Minneapolis	301,408	9	2	16	9	9–5	1,750	Board of Education	2,137.00	Municipal funds	1909	C. H. Keene
		11	9	6	11	5½	2,295	Board of Park Commissioners	26,900.00			C. T. Booth
St. Paul	214,744	6	12	12	2	(Summer) 9–6 (Winter) 4–9.30	3,000	Park Board	10,000.00	Municipal funds	1903	Carl Rothfuss
MISSISSIPPI												
Greenville	9,610	1	0	1	0	.....	.....	Playground Association	55.00	Private funds	1911	Mrs. George Leavenworth
MISSOURI												
Kansas City	248,381	5‡	1	5	5	9–7	.....	Board of Park Commissioners	.....	Municipal funds	1907	Elenore K. Canny
		6§	7	2	0	.....	.....	Board of Public Welfare	.....			Charles C. Stillman

* Six schoolhouses have just been opened as social centers with salaried workers.
† In addition four skating rinks are conducted under supervision.
‡ In addition, the Park Commission has ten additional sites, 40 tennis courts, and 8 ball diamonds.
§ Evening recreation centres.

WHAT CITIES "PLAYED" LAST YEAR AND HOW (Continued)

STATE AND CITY	Population	Number of Centers Maintained	Number of Employees Exclusive of Caretakers: Men	Number of Employees Exclusive of Caretakers: Women	Caretakers	Hours Open Under Supervision	Average Daily Attendance July and August	Managing Authorities	Total Expenditures	Sources of Support	Year First Supervised Playground Was Established	Sources of Information
MONTANA												
Butte	39,165	2	3	2	1	All	300	Individual	$1,600.00	Private funds	1907	L. M. Post
NEW HAMPSHIRE												
Dover	13,247	1	1	6	0	2 mornings per week	.....	Department of Woman's Club	.....	.....	1912	.....
Portsmouth	11,269	1	2	1	...	9.30–8	250	Citizen's Playground Committee	2,447.65	Municipal and private funds	1910	Frank E. Leavitt
NEW JERSEY												
Bayonne	55,545	1	.....	1*	2	9a.m.–10p.m.	100	Dept. of Playgrounds and Evening Recreations	.....	Municipal funds	.....	Elizabeth Frooks
		1	1	.....	...	7	100	Hudson County Park Commission	.....			Fred C. Hoth
Bloomfield	15,070	1	1	1	1	8	525	Essex County Park Commission	.....	Municipal and private funds	.....	Zip S. Falk
		1	1	1	1	2½ per week		Town Improvement Association	.....			
Bridgeton	14,209	1	1	0	0	Summer 8.30–11.30 and 1–5 School year 4–5.30, Saturdays all day	150	Johnson Reeves Playground Association	.....	Private funds	1912	Hugh L. Reeves
Camden	94,538	12	17	16	8	9–5	2,820	Playground Commission	9,100.00	Municipal funds	1908	F. A. Finkeldey
East Orange	34,371	1	2	2	3	6a.m. to dark	767	Board of Playground Commissioners	2,632.02	Municipal funds	1908	Lincoln E. Rowley
		1	1	0	2	6a.m. to dark	197	Park and Parkways Committee of City Council	1,117.98			
		1	0	1	...	8	.....	.....	.....			
Elizabeth	73,409	6	0	6	...	(1)9–6; (5)1–6	532	Board of Education	1,740.00	Municipal and private funds	1910	Harriet Townsend
		3	6	10	3	4	1,281	Board of Playground Commissioners	2,983.32			
		2	3	3	3	3	.....	Civic Recreation League	1,637.05			

New Jersey–Cont.												
Englewood	9,924	1	0	2	0	.....	.....	Board of Education and Civic Association	138.00	Municipal and private funds	.....	E. C. Sherman
Glen Ridge	3,260	1	0	1	0	9–11.30; 2.30–5	100	Playground Association	275.00	Municipal and private funds	1912	Mrs. Louis Hinrichs
Hackensack	14,050	2	2	2	0	5	246	Board of Education	530.95	Private funds	1912	William E. Stark
Hoboken	70,324	1	1	1	1	9; also 8–10 p.m.	530	Board of Playground Commissioners	3,224.00	Municipal funds	1909	Robert Rieser
		1	3	0	0	Winter 9	700	Hudson County Park Commission	.....			Fred. C. Hoth
Jersey City	267,779	2	.....	.....	4	8 a.m.–9 p.m.	1,000	Shade Tree Commission	.....	Municipal and private funds	.....	Ethel M. Springer
		1	.....	.....	...	9–5	300	Board of Finance	.....			Fred. C. Hoth
		1	2	0	...	9	700	Hudson County Park Commission	.....			
		7	.....	.....	...	.....	.....	Board of Education	.....			
Kearney	18,659	3	3	0	2	8–6; one evening 7–9	280	Playground Commission	11,310.05	Municipal funds	1911	Louis K. Comins
Madison	4,659	1	0	2	1	4	70	Playground Committee of Civic Dept. of Thursday Morning Club	489.86	Municipal and private funds	1908	Mrs. Chas. G. Davis
Montclair	21,550	1	2	5	1	9–12; 1.30–5	205	Essex County Park Commission and Chestnut Street School	880.22	Municipal and private funds	1902	Annie T. Washburn
		1	1	2	0	9–12; 2–5.30	150	Unity Church	415.00			
Morristown	12,507	1	0	1	0	9–12; 3–6	68	Recreation Committee Woman's Town Improvement Committee	99.68	Private funds	1910	Sophie B. Poor
Newark	347,469	20	59	96	0	1–5 p.m. 8.30–12.30 Sat	9,965	Board of Education	31,480.63	Municipal funds	1907	Randall D. Warden
		9	25	8	10	8 a.m.–10 p.m.	3,369	Board of Playground Commissioners	32,830.54			Philip A. Gifford
Orange	29,630	1†	1	1	1	3–5.30 (Sat.) 9–5.30	.....	Playground Commission	73,400.00	Municipal and private funds	1906	S. Fred Wright
		3	1	3	0	9–12; 2–5	.....	Board of Education and Playground Commission	900.00			
		1	0	1	1	9–12; 1–6	75	Church of Epiphany	.....			
		1	.....	.....	...	8	1,521	Essex Co. Park Comm.	.....			
Passaic	54,773	5	7	7	2	9.30–11.30; 1.30–5.30	2,000	Board of Playground Commissioners	3,000.00	Municipal funds.	1908	George H. Dalrymple
Paterson	125,600	2	1	1	...	9.30–12 1.30–5	284	Mayor's Advisory Committee on Playgrounds	550.00	Municipal funds.	1912	W. L. Kinkead
Perth Amboy	32,122	4	3	5	3	9–12; 2–5	360	Board of Playground Commissioners	1,486.95	Municipal funds.	1912	Frederick D. Eichbauer
Plainfield	20,500	5	1	5	5	9.30–12; 2–5	849	Playground Commission	2,000.00	Municipal funds.	1910	H. E. Parker

* Assisted by volunteers under supervision of paid worker.
† This center opened Oct. 19, 1912.

WHAT CITIES "PLAYED" LAST YEAR AND HOW—(Continued)

STATE AND CITY	Population	Number of Centers Maintained	Number of Employees Exclusive of Caretakers: Men	Number of Employees Exclusive of Caretakers: Women	Caretakers	Hours Open Under Supervision	Average Daily Attendance July and August	Managing Authorities	Total Expenditures	Sources of Support	Year First Supervised Playground Was Established	Sources of Information
New Jersey—Cont.												
Red Bank	7,398	2	2	0	0	9–11.30; 2–5	100	Playground Association.	$ 90.00	Private funds...	1912	Alfred B. Wilson
Rutherford	7,045	2	2	2	0	5	211.77	Board of Education and Public Playground Association	505.04	Municipal and private funds..	1910	Lily A. Wolf
Summit	7,500	1	2	1	0	.....	.....	Playground Committee of Town Improvement Association...	.....	.....	1910	Mrs. Thos. B. Adams
		1	0	2	1	5½	422	North Summit Settlem't	816.00	Private funds.		
Trenton	96,815	8	38	3	...	4	3,584	Park Commission	4,000.00	Municipal and private funds..	1910	William F. Burk
New York												
Albany	100,253	6	4	9	6	6	1,200	Board of Education and Albany Mothers' Club	1,000.00	Municipal and private funds..	1899	M. Van Der Wart
Amsterdam	31,267	8	7	6	1	9–5	425	Playground Association.	1,560.00	Private funds...	.....	H. T. Morrow
Auburn	34,668	5	6	1	0	.....	.....	Park Commission	7,354.05	Municipal funds.	1907	A. P. Hemans
Brockport	3,579	1	1	1	0	2–5; 6.30–8	150	Daughters of American Revolution	183.00	Private funds...	1910	Fred. A. Belland
Buffalo	423,715	13*	15	13	14	8 a.m. to sunset lighted grounds until 10.30	7,209	Playground Commission	118,237.44	Municipal funds.	1900	Charles W. Dilcher
Cuba	1,556	1	0	1	0	9–11 a.m.	20	Individual	18.49	Private funds...	1911	Mildred Sisson
Dobbs Ferry	3,455	1	1	1	...	.....	.....	Individual	250.00	Private funds...	1909	Mrs. F. Q. Brown
Elmira	37,176	1	0	2	1	8	100	Y. M. C. A.	155.00	Private funds.	1910	John H. Irons
		1	0	1	0	9	35	Social Service League...	.....			
Hudson Falls	5,189	1	0	2	2	4	96	Woman's Civic League..	286.25	Private funds...	1912	Frances A. Tefft
Johnstown	10,447	4	1†	0	0	All	400	Playground Committee.	500.00	Private funds...	1912	Edward Monahan
Lackawanna	14,549	2	1	1	1	9–5	80	Lackawanna Social Centre	860.00	Private funds...	1907	Belle Mead
Mt. Vernon	30,919	3	0	6	3	9–12; 1–5	390	Board of Education	1,200.00	Municipal funds	1909	E. C. Broome
Newburgh	27,805	2	0	3	2	8	200	Mother's Council	750.00	Muncipal and private funds..	.....	Mrs. R. B. Ludlow

New York—Cont.													
New York City	4,766,883	280	299 for 48 recreation centers 974 for 210 vacation playgr'ds 53 for 22 evening playgr'ds		... ...	7.30–10 p.m. 1–5.30 7.30–10	20,020 (Oct. to May) 104,824 19,311	Board of Education	370,828.00	‡	Municipal and private funds		Dr. Edward W. Stitt
		42	50	59	...	9a.m.–10p.m.	25,200	Park Comm., Manhattan	235,552.20	§		1898	William J. Lee
		7	8	7	33	9–5	3,000	Park Comm., Brooklyn	116,885.00	‖			Michael J. Kennedy
		4	4	0	4	3.30–9.30	.....	Public Recreation Commission	14,550.00				J. Clements Boyers
		47	10	25	0	9–12; 2–5	30,000	Parks and Playgrounds Association	20,496.76				Lulu Morton
		3	1	5	0	9–5	500	Flatbush Playground Association	950.00				George W. Wilson
Niagara Falls	30,445	2	3	2	0	8	300	Park Commission	1,340.00	Municipal funds		1909	Thomas H. Hogan
North Tonawanda	5,421	1	1	0	...	.....	50	Y.M.C.A.	75.00	Private funds		1912	Y.M.C.A.
Philmont	1,813	1	0	1¶	1	3.30–6; 7–10 Saturday 9–12; 1.30–6 7–10	.....	Executive Committee Crusaders' Hall	.....	Private funds		1910	Clara N. Harder
Poughkeepsie	27,936	3	1	2	3	9–12; 2–5	243	Board of Education	675.00	Municipal and private funds		1909	Raymond Guernsey
		1	0	1	1	9–12; 2–5	150	Daughters American Revolution	125.00				
Rochester	218,149	1	1	2	0	(Summer) 9.30 to dark (Winter) 3.30 to dark all day Saturday	228	Children's Playground League	823.49	Municipal and private funds		1909	Winfred J. Smith William A. Averill
		8	23	15	4	(5)8 (3)2½ ev'ng	1,769	Board of Education	9,373.15				
Rome	20,497	1	1	1	1	10–12	120	Board of Public Works	1,000.00	Municipal and private funds		.....	Walter White
Sag Harbor	3,408	1	2	1	2	8a.m.–10p.m.	200	Mashashimuet Park and Social Centre	8,617.95	Private funds		1909	R. K. Atkinson
Saratoga Springs	12,693	1	1	0	0	9.30–12; 2.30–5.30	130	Woman's Association	145.00	Private funds		1910	Clarence E. Fleming
Schenectady	72,826	9	8	8	0	9–12; 2–9	1,519	Board of Public Welfare Dept. of Public Works	9,572.95	Municipal funds		1910	O. W. Kuolt

* In addition 10 recreation centers are maintained in churches and settlements.
† In addition to one paid worker volunteers acted as play leaders.
‡ This amount includes $72,315 for after-school athletics and physical training; $19,255.00 for baths.
§ This amount includes $18,075.00 for Children's School Farms, $40,000.00 for music in the parks.
‖ This amount includes $13,100.00 for music.
¶ Regular volunteer supervision.

WHAT CITIES "PLAYED" LAST YEAR AND HOW—(Continued)

STATE AND CITY	Population	Number of Centers Maintained	Number of Employees Exclusive of Caretakers: Men	Number of Employees Exclusive of Caretakers: Women	Caretakers	Hours Open Under Supervision	Average Daily Attendance July and August	Managing Authorities	Total Expenditures	Sources of Support	Year First Supervised Playground Was Established	Sources of Information
NEW YORK—Cont.												
Syracuse	137,249	4	2	7	8	6	.....	Park Commission	$6,602.26	Municipal funds	1907	J. G. Burnham
Troy	76,813	3 1	0	6	4 ...	1–5.30	1,150	Woman's Civic League North Troy Playground Association	..... 713.96	Municipal and private funds	.....	Mrs. F. W. Thomas
Utica	74,419	3	4	14	3	8	594	Park Board	12,156.86	Municipal and private funds	1903	W. H. Morton
Watertown	26,730	2	2	2	0	10–5	250	Municipal Improvement League	451.10	Private funds	1908	Gertrude W. Knowlton
Watervliet	15,074	1	0	2	1	1–6	250	City Improvement League	250.00	Private funds	1908	Mrs. C. H. Brennan
White Plains	15,149	2	0	4	0	7	93	Playground Committee	516.37	Municipal and private funds	1911	Mrs. Hastings H. Hart
Yonkers	79,803	1	0	1	2	4	.....	City	.....	Municipal funds	1912	Florence J. Parsons
NORTH DAKOTA												
Fessenden	1,050	1	1	0	0	9–11.45 3–6; 7.30–9	50	Playground Association	275.35	Private funds	1910	Mrs. H. Lyness
OHIO												
Akron	69,069	5	5	0	0	8–6	2,500	Public Playground Committee	4,000.00	Municipal and private funds	1910	Mrs. J. F. Barnhart
Canton	50,217	3	3	3	5	7	400	Park and Playground Association	500.00	Private funds	.....	Mrs. Norman T. Krause
Cincinnati	363,591	9	8	8	0	8	6,650	Board of Park Commissioners	.....	Municipal funds	1910	N. C. Seuss
Cleveland	560,663	16 20 1 1	16 21 3 1	16 21 2 2	5 0 0 0	8–5 8.30–11.30; 1–5 8.30–11.30 2.30–5.30; 7–9 10	.... 1,072 750	Park Department Board of Education Hiram House Alta Social Settlement	18,382.75 9,236.98 3,339.00 650.00	Municipal and private funds	1900	Fred C. Alber W. F. Hennessy
Columbus	181,511	23*	32	36	0	Summer 7 Winter 2	2,274	Dept. of Public Recreation	15,000.00	Municipal funds	.....	R. S. Wambold
Dayton	116,577	8† 2	9 2	8 2	0 2	8–12; 2–5 8.30 a.m.–9 p.m.	883 610	Playgrounds and Garden Association Board of Park Commissioners	3,200.00 5,800.00	Municipal and private funds	1910	T. H. Marshall Elmer H. Gress

OHIO—Cont.												
East Liverpool	20,387	2	1	1	2	8	.....	Playground Association	1,317.50	Private funds	1910	Mrs. Jason H. Brookes
Fremont	9,939	1	1	0	0	1–5	75	City Federation	300.00	Private funds	1912	Mrs. G. Zimmerman
Hamilton	35,279	1	1	0	1	9–9	135	Y. M. C. A	566.00	Private funds	.....	A. K. Morris
Lakewood	15,181	4	5	0	6	6	75	School Board	1,300.00	Municipal and private funds	1912	Louis W. Siegrist
Lorain	28,883	1	1	1	1	Summer–all day After Sept. 1 10.45–1.10; 3–5	....	National Tube Co.	3,454.76	Municipal and private funds	.....	Annie L. Baker
Portsmouth	23,481	1	0	2	1	12	50	Federation of Women's Clubs	2,550.00	Private funds	.....	Mrs. Sam. Horchow
Springfield	46,921	7	5	7	6	1.30–5	400	Playground Association	1,350.68	Municipal and private funds	1909	B. B. McIntire
Tiffin	11,894	2	2	0	2	8a.m.–11p.m.	200	Individual	2,500.00	Private funds	1902	Mrs. Sam. B. Sneath
Toledo	168,497	16	16	0	0	8–12; 4–8	1,500	Board of Education	6,981.00	Municipal funds	1906	John T. Murphy, M.D.
Youngstown	79,066	7	8	7	0	8–4	1,400	Playground Association	4,365.00	Municipal and private funds	1910	A. L. Button
		7	7	7	1	8–5.30	1,687	Park Board	18,000.00			
Zanesville	28,026	1	0	2	0	8.30–11.30; 1–5	125	Federated Clubs of Zanesville	278.00	Private funds	1912	Bruce W. Ulsh
OKLAHOMA												
Muskogee	25,278	3	1	0	2	8 a.m.–10.30 p.m.	2,000	Playground Association	.....	Private funds	1911	C. H. Fenstermacher
		1	3	0	1	All	.....	St. Joseph College	.....			
OREGON												
Portland	207,214	8	10	8	20	8	4,838	Park Board	20,000.00	Municipal funds	1906	E. T. Mische
Salem	14,094	1	1	2	1	1–8	90	Playground Association	478.00	Private funds	1912	P. J. Kuntz
PENNSYLVANIA												
Allentown	51,913	1	0	‡	1	3	90	Park Commission	2,800.00	Municipal funds	1912	Percy B. Ruhe
Ardmore	3,650	1	0	2	1	8	180	Joint Playground Association of Lower Merion Township	290.00	Municipal and private funds	1911	Mrs. H. C. Nicholson
Beaver Falls	12,191	2	3	1	2	.....	.....	Board of Education	1,050.00	Municipal and private funds	1912	Clyde C. Green
		1	.....	.....	.....	.....	.....	Chamber of Commerce	3,100.00			
Braddock	19,357	3	0	12	0	3	700	Woman's Club	600.00	Municipal and private funds	1908	Mrs. W. T. Morgan
Chester	38,537	6	0	13	5	5½	1,000	Playgrounds Association	1,954.00	Municipal and private funds	1910	Elizabeth L. Cochrane
Corry	5,991	1	0	§	0	2–5.30	25	New Era Club of Presbyterian Church	33.50	Private funds	1912	Mrs. C. E. Woodward
Du Bois	12,623	1	1	0	1	5	150	Y. M. C. A.	.....	Private funds	.....	W. J. Graef
Duquesne	15,727	1	2	12	1	9–6	400	Playgrounds Committee Board of Trade	602.04	Private funds	1910	J. S. Edmundson

* Eight of these are winter centers.
† In addition 1,700 gardens are conducted.
‡ Regular volunteer supervision by committee of young women.
§ Regular volunteer supervision through organized committees.

WHAT CITIES "PLAYED" LAST YEAR AND HOW—(Continued)

STATE AND CITY	Population	Number of Centers Maintained	Number of Employees Exclusive of Caretakers		Caretakers	Hours Open Under Supervision	Average Daily Attendance July and August	Managing Authorities	Total Expenditures	Sources of Support	Year First Supervised Playground Was Established	Sources of Information
			Men	Women								
PENNSYLVANIA—Cont.												
Easton	28,523	2	0	3	2	9–5.30	570	Parks and Playgrounds Com. City Council	$5,377.90	Municipal and private funds	1912	Mrs. J. A. Griffith
Erie	66,525	3	3	2	2	6	150	Board of School Directors	860.70	Municipal funds	1909	W. J. Flynn
Greensburg	13,012	3	0	3	1	.....	.....	Playgrounds and Civic Association	1,218.36	Private funds	1911	.....
Harrisburg	64,168	13	13	13	9	8	2,765	Park Commission	3,855.10	Municipal and private funds	1909	J. K. Staples
Hazleton	25,452	1*	1	1	0	.....	.....	Playground Association	.....	Private funds	1908	Mrs. John J. Kelley
Homestead	18,713	1	0	5	0	9–12	229	Playground Association	246.57	Municipal and private funds	.....	Mrs. L. C. Martin
Johnstown	55,482	10	1	0	10	2	.....	Recreation Commission	1,400.00	Private and municipal funds	1910	Tom Nokes
		1	0	1	1	11	114	Civic Club	775.00			
		5	.....	.....	5	11	.....	Park Commission	2,000.00			
Lancaster	47,227	6	7	7	0	9–12; 2–6	600	Playground Association	1,500.00	Municipal and private funds	1909	C. B. Hollinger
Lewistown	8,166	1	1	0	0	6	100	Playground Association	380.00	Private funds	1912	Edgar W. Burchfield
Lockhaven	7,772	1	1	1	0	9–12; 2–5; 6–8	95	Playground Association	430.00	Private funds	1912	Edward S. Ling
Meadville	12,780	3	3	2	0	12.30–8.30	400	Playground Committee	936.15	Private and municipal funds	1908	W. A. Elliott
		1	†	†	0	7–9.30	.....	Winter Work Committee of Social Center Ass'n	190.00			
New Castle	36,280	10	7	9	5	6	1,331	Playground Association	2,200.00	Municipal and private funds	1910	A. B. McCormick
New Kensington	7,707	1	1	1	2	9	475	Board of School Controllers	1,200.00	Municipal funds	1912	J. E. Herschberger
Philadelphia	1,549,008	14	18	21	27	8–6; 8–9.30; 9.15–6.15; 1–9.30	7,663	Board of Recreation	73,122.30	Municipal funds	1895	William D. Champlin
		91	100	136	0	9	17,408	Board of Education	37,872.00			William A. Stecher
Pittsburgh	533,905	36‡	58	46	34	9a.m–10p.m.	11,651	Pittsburgh Playground Association	81,389.62	Municipal and private funds	1896	Beulah Kennard Mrs. John Cowley
Pittsburgh, N. S.		38	26	155	26	3–6	7,000	Playground and Vacation School Association of Allegheny	26,500.00			
Rankin	6,042	1	0	2	...	.....	100	Board of Education	360.00	Municipal funds	.....	R. S. Renfield

PENNSYLVANIA—Cont.												
Reading	96,071	9	8	7	2	9–9	2,469	Playground Association.	4,600.00	Municipal funds	1905	Wellington M. Bertolet
Sayre	6,426	1	1	0	2	Summer–all Winter–evenings	60	Church of the Redeemer	.....	Private funds	1909	Rev. William M. Weir
Scranton	129,867	7	3	8	1	(3) 7; (1) 9; (1) 1½						
						(1) 4; (1) 4½	931	Playground Association.	2,006.08	Municipal and private funds	1908	Esther M. Sinn
Shamokin	19,588	2	0	2	0	9–4	500	School Board	130.00	Municipal and private funds		
		1	0	2	0	9–5	200	Civic Club	150.00		1911	J. W. Howerth
Sharon	15,270	2	2	3	2	7	165	Playground Association.	1,013.00	Private funds	1911	G. D. Devitt
South Bethlehem	19,973	2	2	2	0	9–12; 1–5	.....	Playground Association.	837.28	Municipal and private funds	1910	Mrs. Otto Gminder
Steelton	14,246	2	0	3	0	2	150	Civic Club	118.00	Private funds	1910	Mrs. John M. Heagy
Washington	18,778	6	1	9	3	5	300	Playground Association.	1,078.66	Municipal and private funds	1910	Mrs. Edwin B. Linton
West Chester	11,767	1	1	2	1	9–6	129	Playground Association.	478.82	Private funds	.....	Plummer E. Jefferis
Wilkes-Barre	67,105	4	5	4	0	9–9	1,452	Park Commission	1,537.18	Municipal funds	.....	Edmund E. Jones
Williamsport	31,860	1	2	1	6	9–11.30; 2–4.30	500	City and Y. M. C. A.	846.24	Municipal and private funds	1908	George R. Fleming
		1	1	1	1	9–12; 7–9	400	Home Club	350.00			Mrs. N. C. Chatham
		5	1	7	0	(4) 9–12; (1) 9–5	340	Home and School League	1,855.00			
Wyomissing	985	1	1	1	0	8–8	116	Playground Association.	549.65	Private funds	1909	A. M. Fry
York	44,750	1	1	1	1	9–9	200	Woman's Club	526.41	Municipal and private funds	1911	Charlotte Kelsey
RHODE ISLAND												
Newport	27,149	5	5	6	4	9–12; 1–5	334	Board of Education	1,800.00	Municipal funds	1910	Herbert W. Lull
Pawtucket	51,622	4	2	2	0	9–5	.....	Special Playground Committee	.....	.....	1910	Charles P. Hall
SOUTH CAROLINA												
Charleston	58,833	1	1	1	0	2	150	Board of Municipal Playground Commissioners	700.00	Municipal funds	1910	Sarah C. Allan, M.D.
SOUTH DAKOTA												
Aberdeen	10,753	2	0	1	2	All	40	Board of Education	900.00	Municipal funds	.....	H. C. Johnson
TENNESSEE												
Chattanooga	44,604	3	2	0	1	9–12; 2–5	550	Dept. of Public Utilities.	104,290.00	Municipal funds	1912	Charles A. Noone
Clarksville	8,548	1	0	1	0	2–10	55	United Charities	1,080.00	Municipal and private funds	1911	Jessie B. Atkins
Memphis	131,105	1	2	1	0	School hours	100–200	School Board	.....	Municipal and private funds		
		1	.....	.....	...	.....	.....	Playground Association.	.....		1909	Mrs. Thos. M. Scruggs
Nashville	110,364	14	50		...	.....	.....	Board of Park Comm.	71,500.00	Municipal funds	1901	John S. Lewis

* Swimming pool under paid supervisors.
† Regular volunteer supervision through organized committees.
‡ Five parks, 10 vacation schools, 7 small playgrounds, 14 gardens.

WHAT CITIES "PLAYED" LAST YEAR AND HOW—(Continued)

STATE AND CITY	Population	Number of Centers Maintained	Number of Employees Exclusive of Caretakers: Men	Number of Employees Exclusive of Caretakers: Women	Caretakers	Hours Open Under Supervision	Average Daily Attendance July and August	Managing Authorities	Total Expenditures	Sources of Support	Year First Supervised Playground Was Established	Sources of Information
Texas												
Dallas	92,104	1	1	1	...	.....	471	Playground Committee of Park Board	.....	Municipal funds	1909	E. A. Werner
		5	3	5	...	.....	306	School Board, Playgrounds Association and Mother's Club	.....	.....		
Waco	26,425	1	1	3	0	All	.....	Evangelia Settlement	.....	Private funds	1905	Margaret Van Fleet
Utah												
Murray	4,057	1	0	1	0	3	40	Woman's Club	.....	Private funds	1911	Olivia H. McHugh
Ogden	25,580	2	2	0	2	12	800	Board of Park Commissioners	7,500.00	Municipal funds	1909	J. M. Mills
Salt Lake City	92,777	2	2	4	2	9–6	1,000	Playground Association	1,418.71	Municipal and private funds	1910	Kate Williams
Vermont												
Barre	10,734	1	1	1	0	8	50	Ladies Civic Federation	144.00	Private funds	1911	E. M. Roscoe
Bennington	6,211	1	0	1	0	5	112	Civic League	239.50	Municipal and private funds	1910	Hilda Pratt
Brattleboro	7,541	1	0	2	1	3	26	Woman's Club	97.11	Private funds	1900	Mary F. Fitts
Montpelier	7,856	1	0	1	0	6	.....	Educational Department, Woman's Club	.....	Private funds	1912	Mrs. F. Blanchard
St. Albans	6,381	1*	1	1	1	9 a.m.–10.30 p.m.	90	Individual	.....	Private funds	1912	William P. Jackson
Virginia												
Lynchburg	29,494	1	5	0	...	9–9	200–600	Y. M. C. A.	27,400.00	Private funds	1912	H. C. Snead
Richmond	127,628	11	0	11	2	9–1; 4–7	900	Sub-committee on Playgrounds of Committee on Grounds and Buildings of City Council	2,600.00	Municipal funds	1904	Harvey E. Atchinson
Roanoke	34,874	1	0	1	0	9–11; 4–7	80	Woman's Civic Betterment Club	178.00	Private funds	1912	Mrs. E. Rosenbaum
Washington												
Everett	24,814	1	2	0	1	8.30 a.m.–9 p.m.	150	Board of Education	3,500.00	Private funds	.....	D. B. McIlravy
Seattle	237,194	12	14	12	21	12	4,199	Board of Park Commissioners	253,163.36	Municipal funds	1908	J. H. Stine

WASHINGTON—Cont.												
Tacoma	83,743	1	2	2	2	10–9	536	Recreation Commission.	1,965.47	Municipal and private funds	1910	H. H. Garretson
		1	2	0	3	9–6	.....	Board of Education.	21,453.26			
Toppenish	1,598	2	1	2	2	1–5	.....	School Board	.....	Municipal funds	1911	E. H. Robinson
Walla Walla	19,364	1	0	1	0	Afternoons & all day Sat.	60	Woman's Park Club and Park Comm.	275.00	Municipal and private funds	1909	Grace Isaacs
WEST VIRGINIA												
Wheeling	41,641	4	5	4	0	6	1,500	Playground Association.	2,500.00	Private funds	1909	J. C. McKinley
WISCONSIN												
La Crosse	30,417	3	4	1	0	5½	342	Board of Park Commissioners	846.52	Municipal funds	1911	J. H. Forrer
Madison	25,531	7	5	2	0	9–12; 2–6	533	Board of Education.	1,800.00	Municipal funds	.....	.....
Menomonie	5,036	2	1	0	0	9–12; 2–5	65	Teachers' and Parents' Association	220.00	Private funds	1912	G. L. Bowman
Milwaukee	373,857	14†	22	24	0	(Playgr'nds), 9–9 (Social Centers) 4–9.30	300	School Board in cooperation with other Boards	25,000.00	Municipal funds	1912	H. O. Berg
Racine	38,002	2	3	4	1	13½	.....	Park Commission	.....	Municipal funds	1907	A. A. Fisk
CANADA												
Amherst, N. S.	4,963	2‡	2	3	0	9–9	447	School Extension Committee and Men's Church Federation.	479.68	Private funds	.....	John Bradford
Montreal	406,197	4	2	13	1	(1) 10; (3) 3	761	Parks and Playgrounds Association	3,691.54	Private and municipal funds	1903	Edith I. Watt
		3	0	3	3	9–11.30; 1.30–5	178	Catholic School Board	400.00			J. N. Perrault
Ottawa	86,340	1	1	1	0	12.30–8.30	150	Local Council of Women	540.35	Private funds	1912	Mrs. J. W. Garrett
		1	.....	.....	.....	.....	.....	Unitarian Church	.....			
		1	0	1	0	1.30–5	20	Settlement	.....			
		1	.....	.....	.....	1.30–5	50	Orphanage	.....			
St. John, N. B.	42,363	3	0	6	3	9–5.30	700	Playgrounds Association	1,100.00	Municipal and private funds	1906	A. M. Belding
Vancouver, B. C.	100,333	5	5	4	0	6½	500	School Board	5,600.00	Municipal funds	1912	G. S. Maxwell
Victoria, B. C.	31,620	1	1	1	1	7	1,000	Park Board	3,750.00			
		2	1	1	2	10a.m.–8p.m.	300	Parks and Playgrounds Committee City Council	845.00	Municipal funds	1912	John Dilworth

* Recreation Club for young men and boys. †Of these 9 are playgrounds, 5 social centers.
‡ In addition 4 churches and one school gymnasium are used in the winter as social centers.

STATE AND CITY	Population	Number of Centers Maintained	Number of Employees Exclusive of Caretakers		Caretakers	Hours Open Under Supervision	Average Daily Attendance July and August	Managing Authorities	Total Expenditures	Sources of Support	Year First Supervised Playground Was Established	Sources of Information
			Men	Women								
California												
Chico	3,750	10	3	7	10	.....	.....	Board of Education	$1,000.00	Municipal funds	1910	Charles H. Camper
Kentfield	130	1	0	1	0	.....	.....	Tamalpais Center Woman's Club	.....	Private funds	1910	Jessie Hanna
Maine												
Kennebunk	3,099	1	1	0	0	(Winter) after school & Saturdays (Summer) all day. 6.30–8.30 p.m.	.....	Individual and Men's Federation	.....	Private funds	1912	C. F. Hosmer
Massachusetts												
Holliston	2,711	1	0	2	0	6	75	Playground Association	90.00	Private funds	1911	Rev. C. E. Harrington
Manchester	2,673	1	1	0	1	8–5	75	School Committee	1,150.00	Municipal funds	1911	Waldo H. Tyler
Wayland	2,206	2	1	0	0	.....	.....	Park and Playground Association	337.60	Private funds	1911	Mrs. Jane N. Moore
New Jersey												
Glen Ridge	3,260	1	0	1	0	9–11.30 2.30–5	100	Playground Association	275.00	Municipal and private funds	1912	Mrs. Louis Hinrichs
Madison	4,659	1	0	2	1	4	70	Playground Committee of Civic Dept. of Thurs. Morning Club	489.86	Municipal and private funds	1908	Mrs. Charles G. Davis
New York												
Brockport	3,579	1	1	1	0	2–5; 6.30–8	150	Daughters of American Revolution	183.00	Private funds	1910	Fred. A. Belland
Cuba	1,556	1	0	1	0	9–11 a.m.	20	Individual	18.49	Private funds	1911	Mildred Sisson
Dobbs Ferry	3,455	1	1	1	...	.....	.....	Individual	250.00	Private funds	1909	Mrs. F. Q. Brown
Philmont	1,813	1	0	1†	1	3.30–6; 7–10 Saturday 9–12; 1.30–6 7–10	.....	Executive Committee, Crusaders Hall	.....	Private funds	1910	Clara N. Harder
Sag Harbor	3,408	1	2	1	2	8 a.m.–10 p.m.	200	Mashashimuet Park and Social Center	8,617.95	Private funds	1909	R. K. Atkinson

North Dakota												
Fessenden	1,050	1	1	0	0	9–11.45 ¶ 3–6; ¶ 7.30–9	50	Playground Association.	275.35	Private funds	1916	Mrs. H. Lyness
Pennsylvania												
Ardmore	3,650	1	0	2	1	8	180	Joint Playground Association of Lower Merion Township	290.00	Municipal and private funds	1911	Mrs. H. A. Nicholson
Wyomissing	985	1	1	1	0	8–8	116	Playground Association.	549.65	Private funds	1909	A. M. Fry
Utah												
Murray	4,057	1	0	1	0	3	40	Woman's Club	.....	Private funds	1911	Olivia H. McHugh
Washington												
Toppenish	1,598	2	1	2	2	1–5	.....	School Board	.....	Municipal funds	1911	E. H. Robinson
Canada												
Amherst, N. S.	4,963	2‡	2	3	0	9–9	447	School ¶ Extension Committee and Men's Church Federation	479.68	Private funds	.....	John Bradford

* This table refers to communities of less than 5,000 population.
† Regular volunteer supervision.
‡ In addition 4 churches and 1 school gymnasium are used in the winter as social centers.

SALARIES OF RECREATION WORKERS IN AMERICAN CITIES *

TABLE I.—FOR CITIES OF 100,000 POPULATION OR OVER

Recreation Secretary			Supervisors			Directors			Play Leaders			Assistants		
Salary	Number of Months Employed	Hours of Service Each Day	Salary	Number of Months Employed	Hours of Service Each Day	Salary	Number of Months Employed	Hours of Service Each Day	Salary	Number of Months Employed	Hours of Service Each Day	Salary	Number of Months Employed	Hours of Service Each Day
.....	.....	.....	$75 per mo.	10	5½	$50 per mo.	10	5½	$50 per mo.	10	5½	$40 per mo.	10	5½
3500	12	.....	1000–1550	12	.....	500–1000	.....	42 per wk.	1.50–2.75 per day	4–6	3	50–60 per mo.	4	.....
1200	12	.....	1200	12	.....	.....	.....	.....	.....	12	.....	.....	.....	.....
.....	.....	.....	60 per mo.	3	9	.....	.....	.....	.....	.....	.....	.....	.....	.....
1500	12	.....	1500	12	.....	1020	12	8	.....	.....	.....	65 per mo.	6	8
5000	12	8+	2400–4200	12	8	85–125 per mo.	12	8–10	75–110 per mo.	12	6	60–85 per mo.	4–12	6–10
.....	.....	.....	75–150 per mo.	12	8	40–60 per mo.	12	8	.....	.....	.....	.....	.....	.....
.....	.....	.....	50 per wk.	11 wks.	9½	2 per day	11 wks.	7	1.50 per day	10 wks.	2½	.....	.....	.....
.....	.....	.....	.....	.....	.....	1200	12	.....	60 per mo.	6	.....	2 per day	3	6
.....	.....	.....	.....	.....	.....	75 per mo.	3	9	60 per mo.	3	.....	50 per mo.	2	.....
2000	12	8	100 per mo.	12	8	55 per mo.	2½	7	50 per mo.	2½	7	36 per mo.	2½	7
1200	12	7	70 per mo.	9	7	10 per mo.	.....	7½ per wk.	.....	.....	.....	.....	.....	.....
.....	.....	.....	1200	12	9	.....	.....	.....	.....	.....	.....	65 per mo.	12	.....
.....	.....	.....	30 per wk.	2	8	10 per wk.	2	7	.....	.....	.....	.....	.....	.....
.....	.....	.....	2500	12	.....	3 per day	2	6	2 per day	2	6	.....	.....	.....
.....	.....	.....	25 per wk.	2½	.....	10–15 per wk.	2½	.....	.....	.....	.....	.....	.....	.....
2200	12	.....	.....	.....	.....	60 per mo.	2–4	9	.....	.....	.....	.....	.....	.....
.....	.....	.....	900	12	8	60 per mo.	4	8	.....	.....	.....	60 per mo.	4	8
.....	.....	.....	900	12	6–8	100 per mo.	4	6–8	2 per day	2–3	2½	.....	.....	.....
2400	12	8	135 per mo.	12	8	95–100 per mo.	12	6½	.....	.....	.....	0.60 per hr.	12	3½
.....	.....	.....	50 per mo.	2	3	12–35 per mo.	2	4	.....	.....	.....	.....	.....	.....
.....	.....	.....	3200	12	All	60–70 per mo.	2½	5½	.....	.....	.....	50–60 per mo.	2½	5½
.....	.....	.....	.....	.....	.....	40 per mo.	6	10	.....	.....	.....	.....	.....	.....
160 per mo.	2	.....	75 per mo.	2	6	40 per mo.	2	6	24 per mo.	2	6	24 per mo.	2	6
2500	12	8	.....	.....	.....	.....	.....	.....	3 per day	12	7	.....	.....	.....
.....	.....	.....	3000	12	9	.....	.....	.....	3–4 per day	12	6	2–3 per day	12	6

5250	12	9½	1750	12	8	4 per sess'n	Some 2 Some 8	2½–4½	2½ per day	Some 2 Some 8	2½–4½	1.75 per day	Some 2 Some 8	2½–4½
.....	.....	.....	100 per mo.	2	7	.....	.....	.....	2½ per day	2	.....	.....	.....	.....
.....	.....	.....	.....	.....	.....	2½ per day	12	8	.....	.....	.....	.....	.....	.....
2400	12	.....	.....	.....	.....	1300	12	7	1.25–3 per day	6	4–9	.....	.....	.....
2500	12	12	.....	.....	.....	900	12	10	25 per mo.	3	4–10	600	12	8
.....	.....	.....	225 per mo.	2	4	3½ per day	7 wks.	4	2½ per day	7 wks.	4	1½ per day	7 wks.	4
1000	12	8	240	12	6	.....	.....	.....	.....	.....	.....	.....	.....	.....
2400	12	8	.....	.....	.....	900–1500	12	6	600–900	12	5	480–600	12	5
.....	.....	.....	50–100 per mo.	2	6½	.....	.....	.....	.....	.....	.....	.....	.....	.....
3000	12	All	100 per mo.	2	Indefinite	1200–1400	12	8–9	960	10–12	8–9	780	8–12	8–9
3500	12	.....	1400–2100	12	38 per wk.	1800–2000	12	38 per wk.	700–1400	12	38 per wk.	40 per mo.	10	15–20 per wk
.....	.....	.....	.....	.....	.....	65–75 per mo.	4	8	.....	.....	.....	.....	.....	.....
.....	.....	.....	.....	.....	.....	30 per mo.	3	7	.....	.....	.....	.....	.....	.....
.....	.....	.....	.....	.....	.....	15–20 per wk.	12	8	10–15 per wk.	12	8	.....	.....	.....
.....	.....	.....	100 per mo.	3	8	.....	.....	.....	14 per wk.	12	8	.....	.....	.....
1800	12	8	.....	.....	.....	75 per mo.	6–12	8	45 per mo.	3	4	40 per mo.	3	4
.....	.....	.....	1200	12	9	500–700	11	Sum'er 11 Wint'r 5½	45–65 per mo.	7	7½	.....	.....	.....
1800	12	8	1200	12	8	900	12	8	.....	.....	.....	600	12	6
.....	.....	.....	1500	12	All	.....	.....	.....	.....	.....	.....	50 per mo.	8	5
.....	.....	.....	70 per mo.	3	7	45–60 per mo.	2–3	7	.....	.....	.....	40 per mo.	2–3	7
.....	.....	.....	1500	12	8–14	900	12	8	75 per mo.	6–8	8	65 per mo.	4–6; 12	8
.....	.....	.....	3 per day Summer 1.50 after school session	7	Summer 6; Spring and Fall 1½	2 per day, Summer 1 per day after school session	7	Sum'er 6 Spring and Fall 1½	Sum'r 1.50 per day after school hours 0.75	7	Sum'er 6; Spring and Fall 1½	1 per day, Summer 0.60 after school session	7	Sum'r 6; Spring and Fall 1½
.....	.....	.....	150 per mo.	2	6	14–25 per wk.	2½	6	.....	.....	.....	14 per wk	2½	6
.....	.....	.....	.....	.....	.....	.....	.....	.....	2.25 per day	2	8	.....	.....	.....
1750	10	8+	1200	2	.....	65 per mo.	10	8	40–60 per mo.	10	8	40–60 per mo.	3–10	8
1800	12	8–18	.....	.....	.....	50–60 per mo.	2	5	.....	2	.....	35–40 per mo.	2	5
.....	.....	.....	.....	.....	.....	80 per mo.	2	8	60 per mo.	3	3	.....	.....	.....

* Unless otherwise stated the amounts given refer to a year's salary.

SALARIES OF RECREATION WORKERS IN AMERICAN CITIES—(Cont.)

TABLE II—FOR CITIES OF 50,000—100,000 POPULATION

Recreation Secretary			Supervisors			Directors			Play Leaders			Assistants		
Salary	Number of Months Employed	Hours of Service Each Day	Salary	Number of Months Employed	Hours of Service Each Day	Salary	Number of Months Employed	Hours of Service Each Day	Salary	Number of Months Employed	Hours of Service Each Day	Salary	Number of Months Employed	Hours of Service Each Day
$100 per mo.	2	6	$100 per mo.	2	6	$75–85 per mo.	2	.....	$40–50 per mo.	2	.....	$40 per mo.	2	.....
.....	.....	.....	100 per mo.	9 wks.	7	80 per mo.	9 wks.	7	65 per mo.	9	7	40 per mo.	9	7
.....	.....	.....	75 per mo.	3	8	.....	.....	.....	.....	.....	.....	25–30 per mo.	2	7
.....	.....	.....	.....	.....	.....	.....	.....	.....	10 per wk.	2	.....	.....	.....	.....
.....	.....	.....	25 per mo.	12	8 per wk.	15 per mo.	12	4 per wk.	.....	.....	.....	.....	.....	.....
.....	.....	.....	.....	.....	.....	30 per mo.	3	5	.....	.....	.....	.....	.....	.....
.....	.....	.....	350 per season	.....	6	70–80 per mo.	2	4	50 per mo.	2	4	40 per mo.	2	4
.....	.....	.....	100 per mo.	2½	6	50 per mo.	2	6	50 per mo.	2	6	50 per mo.	2	6
.....	.....	.....	100 per mo.	2½	8½	.....	.....	.....	50 per mo.	2	8½	.....	.....	.....
.....	.....	.....	100 per mo.	6	.....	30–50 per mo.	2½	6	.....	.....	.....	.....	.....	.....
.....	.....	.....	85 per mo., women; 125 per mo., men	3	7–10	1–1.83 per day	2½	8	.....	.....	.....	0.83 per day	2½	8
.....	.....	.....	1200	12	8	.....	.....	.....	135 per mo.	12	8	420–600	12	8
.....	.....	.....	3 per day	12	8	2.25–3 per day	7	8	2.25 per day	7	8	.....	.....	.....
.....	.....	.....	150 per mo.	2	.....	3 per day	2	3½	.50 per day	2	3½	1.75 per day	2	3½
.....	.....	.....	.....	.....	.....	1000	12	4½	.....	.....	.....	45 per mo.	12	4½
.....	.....	.....	1800	12	11	40–80 per mo.	3	10	.....	.....	.....	10–50 per mo.	3	10
.....	.....	.....	.....	.....	.....	70 per mo.	2	10	.....	.....	.....	.....	.....	.....
.....	.....	.....	35½ per mo.	7 wks.	5½	15 per wk.	7	.....	.....	.....	.....	7.50; 10; 12.50 per wk.	7 wks.	.....
.....	.....	.....	87.50 per mo. woman; 125 per mo., man	2	6+	10–12 per wk.	2	6+	8–10 per wk.	2	6	5–7 per wk.	2	6
.....	.....	.....	60 per mo.	2	6	60 per mo.	2	6	.....	.....	.....	.....	.....	.....
.....	.....	.....	40 per mo.	2	7	.....	.....	.....	.....	.....	.....	.....	.....	.....

.....	.....	.....	90 per mo.	2	10	60 per mo.	2	10	.....	.....	.....	50 per mo.	2	10
.....	.....	.....	75 per mo.	2	8	40–60 per mo.	2	8	.....	.....	.....	.....	.....	.....
.....	.....	.....	150 per mo.	2	6	2 per day	2	6	.....	.....	.....	.....	.....	.....
.....	.....	.....	150 per mo.	3	6*	40–75 per mo. women 65–70 per mo. men	6	.....	.....	.....	.....	.....	.....	.....
.....	.....	.....	100 per mo.	.....	.....	2.50 per day	2	4	.....	.....	.....	2.00 per day	2	4
.....	.....	.....	150 per mo.	2	9	100 per mo.	2	8	60 per mo.	2	8	55 per mo.	4	9
.....	.....	.....	100 per mo.	2	11	60 per mo.	2	8	.....	.....	.....	50 per mo.	2	5½–6
.....	.....	.....	100 per mo.	3	.....	.....	.....	.....	2–2.60 per day	2	8	1–1.25 per day	2	8
.....	.....	.....	2200	12	.....	45–70 per mo.	2½	8	.....	.....	.....	.....	.....	.....
.....	.....	.....	60 per mo.	2	4	.....	.....	.....	.....	.....	.....	.....	.....	.....

TABLE III.—FOR CITIES OF 25,000–50,000 POPULATION

.....	.....	.....	100 per mo.	2	7	30–40 per mo.	2	7	.....	.....	.....	20–30 per mo.	2	1–5
.....	.....	.....	100 per mo.	2	.....	40 per mo.	2	6+	.....	.....	.....	.....	.....	.....
.....	.....	.....	50 per mo.	5	8	40 per mo.	4	8	.....	.....	.....	.....	.....	.....
.....	.....	.....	.....	.....	.....	35–40 per mo.	12	.....	.....	.....	.....	.....	.....	.....
3000	12	8+	.....	.....	.....	1000–1500	.....	.....	.....	.....	.....	.....	.....	.....
150 per mo.	3	6	.....	.....	.....	15–18 per wk. 3 per day	3	6	.....	.....	.....	5 per day	1 day per wk.	8
.....	.....	.....	130 per mo.	1½	7	.....	.....	.....	.....	.....	.....	30 per mo.	1½	6
.....	.....	.....	1500	12	8½	.....	.....	.....	35–65 per mo.	4	.....	.....	.....	.....
.....	.....	.....	75 per mo.	2	7	60 per mo.	2	6½	.....	.....	.....	30 per mo.	1	6½
.....	.....	.....	100 per mo.	2	6	60 per mo.	2	.....	.....	.....	.....	28 per mo.	2	6
.....	.....	.....	.....	.....	.....	40–60 per mo.	2	4	.....	.....	.....	.....	.....	.....
.....	.....	.....	65 per mo.	2	6½	.....	.....	.....	5 per wk.	6 wks.	4	.....	.....	.....
.....	.....	.....	.....	.....	.....	50 per mo.	2	9	.....	.....	.....	.....	.....	.....
.....	.....	.....	100 per mo.	2	All	40–60 per mo.	2	7½	.....	.....	.....	30–50 per mo.	2	5½
2000	12	8	.....	.....	.....	75 per mo.	4	9½	.....	.....	.....	.....	.....	.....
116+	5	11	.....	.....	.....	.....	.....	.....	.....	.....	.....	.....	.....	.....
.....	.....	.....	.....	.....	.....	20 per mo., woman	.....	.....	.....	.....	.....	.....	.....	.....
.....	.....	.....	.....	.....	.....	50 per mo., man								

SALARIES OF RECREATION WORKERS IN AMERICAN CITIES—(Cont.)

Recreation Secretary			Supervisors			Directors			Play Leaders			Assistants		
Salary	Number of Months Employed	Hours of Service Each Day	Salary	Number of Months Employed	Hours of Service Each Day	Salary	Number of Months Employed	Hours of Service Each Day	Salary	Number of Months Employed	Hours of Service Each Day	Salary	Number of Months Employed	Hours of Service Each Day
.....	.....	.....	.....	.....	.....	$100 per mo.	3	10	.....	.....	.....	$25 per mo.	3	8
.....	.....	.....	$75 per mo.	3	5½	50–55 per mo.	3	5½	.....	.....	.....	35 per mo.	3	5½
.....	.....	.....	.....	.....	.....	40 per mo.	2	.....	.....	.....	.....	.....	.....	.....
.....	.....	.....	40 per mo.	2	7½	.....	.....	.....	.....	.....	.....	35–50 per mo.	2	.....
.....	.....	.....	200 per mo.	3	.....	75 per mo.	3	8	$35 per mo.	3	8	.....	.....	.....
.....	.....	.....	.....	.....	.....	75 per mo.	5–6	7	.....	.....	.....	.....	.....	.....
.....	.....	.....	1500	12	7	100 per mo.	4	5	.....	.....	.....	30–36 per mo.	12	7
.....	.....	.....	1400	12	6	100 per mo.	2½	6	60 per mo.	.....	.....	.....	.....	.....
.....	.....	.....	20 per wk.	2	8	8–14 per wk.	2	5–7	.....	.....	.....	.....	.....	.....
.....	.....	.....	100 per mo.	2	5–7	40–50 per mo.	2	5–6	.....	.....	.....	.....	.....	.....
.....	.....	.....	.....	.....	.....	50 per mo.	3	10	.....	.....	.....	.....	.....	.....
$125 per mo.	2	.....	60 per mo.	2	5½	50 per mo.	2	.....	.....	.....	.....	.....	.....	.....
.....	.....	.....	35–45 per mo.	2	5	.....	.....	.....	.....	.....	.....	25 per mo.	1	5
.....	.....	.....	50 per wk.	1½	.....	3–5 per day	1½	7	2–2.50 per day	1½	7	1½–2 per day	1½	7
.....	.....	.....	18 per wk.	.....	.....	10½ per wk.	.....	.....	.....	.....	.....	6–7 per wk.	.....	½ day
1200	12	10	300 per year	10 (part time)	14 per wk.	2–3 per day	12	6	1–1.50 per day	12	6	1–1.50 per day	12	.....
.....	.....	.....	45 per mo.	4	10	.....	.....	.....	.....	.....	.....	.....	.....	.....
.....	.....	.....	100 per mo.	.....	8	100 per mo.	2	8	60 per mo.	2	8	.....	.....	.....
.....	.....	.....	30–50 for season	2	4½	3 per wk.	2	4	.....	.....	.....	.....	.....	.....
.....	.....	.....	100 per mo.	12	6	50 per mo.	2	6	.....	.....	.....	.....	.....	.....
.....	12	.....	.....	.....	.....	1500	12	8–10	.....	.....	.....	500–900	12	5+
.....	.....	.....	100 per mo.	2	All	15 per wk.	2–9 wks.	5	8.34 per wk.	2	5	9 per wk.	2	5
.....	.....	.....	.....	.....	.....	30–50 per mo.	1–2	5–6	.....	.....	.....	.....	.....	.....
.....	.....	.....	40 per mo.	2	3	60 per mo.	2	7	40 per mo.	2	7	40 per mo.	2	7
.....	.....	.....	110 per mo.	2	7	15 per wk.	2	7	.....	.....	.....	8 per wk.	2	7
.....	.....	.....	60 per mo.	6	.....	.....	.....	.....	.....	.....	.....	.....	.....	.....

									35 per mo.					
1500	12	8				1200	12	8	900–1080	12	8	3 per day	12	8
						60–100 per mo.	2	7						
						1200	12	8						
30 per wk.	2½	All				2 per day	2½	3½				1 per day	2½	3½
			85 per mo.	2	7	45 per mo.	2	4	2 per day	2	7	21 per mo.	2	4
			100 per mo.	3	6	40 per mo.	3	6						
						65–100 per mo.	3	7						
			14–20 per wk.	6–9 wks.	4½–5½	10 per wk.	6–9 wks.	4½–5½	8–15 per wk.	6–9 wks.	4½–5½	5–10 per wk.	6–9 wks.	4½–5½
						15 per wk.	2	6				10 per wk.	2	6
			40 per mo.	2	8	25 per mo.	2		22 per wk.					
						75 per mo.	2+	5	50 per mo.	2+	4–5	25 per mo.	2+	3
						60 per mo.	3	10				1 per day		3
						25 per mo.	2½	7						

TABLE IV.—FOR CITIES OF 5,000–25,000 POPULATION

			75 per mo.	4	6									
			80 per mo.	12	9	50 per mo.	12	3						
			40 per mo.	3	8									
						50–72 per season	1½ mos.	6½						
			48 per mo.	2	8									
			1200	12					50 per mo.	3				
800	10													
			60 per mo.	2½	6	60 per mo.	2		2.50 per day	2				
						2 per day	1½ mos.					1 per day	1½	3
			3 per day	2	4									
			3.50 per day	4	4									
									55 per mo.	2	7½			
			60 per mo.	2	6	30 and 40 per mo.	2	6						
						15 per wk.	2	8						
						125 per mo.	2	9				70 per mo.	1	9
									10 per wk.	1½	6	8 per wk.	1½	6
			90 per mo.	2½	8	55 per mo.	2½	8	45 per mo.	2½	8			
						30 per mo.	3	4						
						100 per mo.	3	10	60 per mo.	3	10			
						40 per mo.	5	4						
			1200	12	10							40 per mo.	3	
						50 per mo.	3	9				45 per mo.	3	9

SALARIES OF RECREATION WORKERS IN AMERICAN CITIES—(Cont.)

Recreation Secretary			Supervisors			Directors			Play Leaders			Assistants		
Salary	Number of Months Employed	Hours of Service Each Day	Salary	Number of Months Employed	Hours of Service Each Day	Salary	Number of Months Employed	Hours of Service Each Day	Salary	Number of Months Employed	Hours of Service Each Day	Salary	Number of Months Employed	Hours of Service Each Day
						$1 per day	3	4						
			$100 per mo.	5	10									
						15 per wk.	2	6				$7 per wk.	2	6
									$50 per mo.	2	5			
									50 per mo.					
						80 per mo.	2	5				1 per day	2	2½
						65 per season	1½	3	35 per season	1½	3	20–25 per season	1½	3
						25 per mo.	2	4						
			75 per mo.	2	6							40 per mo.	2	6
						83+per mo.	3							
						75 per mo.	3	8						
						60–65 per mo.	3–3½	7						
			80 per mo.	3	7–8	50–75 per mo.	2	6	50 per mo.	2	6			
						80 per mo.	1	6½						
						40 per mo.	4	6				30 per mo.	4	5
						75 per mo.	3½	6						
									40–50 per mo.	3	4			
			125 per mo.	2	8–10	60 per mo.	2		60–70 per mo.	1½–2	8–10			
						22.50 per wk.	10		25 per mo.	2	½ day			
									75 per mo.	1½	6			
						75 per mo.	3	6						
			100 per mo.	2	6				40 per mo.	2	6	30 per mo.	2	6
			16 per wk.	2	6	10 per wk.	2	6				5 per wk.	2	6
						75 per mo.						8 per wk.	2	
						40 per mo.	2					32 per mo.	2	9
						50 per mo.	5	10						
			300 per season	2½	7	150–180 per season	2½	6½				10 per wk.	2½	6
									40 and 50 per mo.	2				

			50 per mo.	1	5½				10 per wk.		5½			
			3–4 per day	3	4–8									
			3 per day	6	10				1 per day	2	4			
			75 per mo.	2	5									
						60 per mo.	7 wks.	5				25 per mo.	7 wks.	
			50 per mo.	2	7	40 per mo.	2	7						
						48 per mo.	2	6						
						40 per mo.	2	6						
			200 per mo.	1½	7	55 per mo.	1½	7	50 per mo.	1½	7	20 per mo.	1½	7
			25 per wk.	2	7									
			15 per mo.	2	4	2 per day	2	4	1.25 per day	2	4	0.50 and 1.00 per day	2	4
						2 per day	2	2						
						4 per day	7 wks.	5½				3 per day	7 wks.	5½
						25 per mo.	7–8	32 per wk.	2.50 per day	2	5			
			80 per mo.	2	5	40 per mo.	2	5				20 per mo.	2	5
			80 per mo. (man)	2	8	80 per mo.	2	8						
			20–40 per mo. (w'm'n)	2	4									
			75 per mo.	2								20 and 40 per mo.	2	
			75 per mo.	13 wks.	6							50 per mo.	3	6

TABLE V.—FOR CITIES OF LESS THAN 5,000 POPULATION.

						60–75 per mo.	2½	9						
						15 per wk.	2	4½				6 per wk.	2	3
						90 per mo.	2	10½						
						80 per mo.	2	5½						
						13 per wk.	1½					5 per wk.	5 wks.	
900	12													
						20 per wk.	2½	5				18 per wk.	2½	
						100 per mo.	5	8						
2000	12								80 per mo.	11	7–8	60 per mo.	12	9
			100 per mo.	2½										
			75 per mo.	2	5+									

Other cities have given information regarding the salaries of their recreation workers which it has been impossible to tabulate.

One large city reports that the work of recreation secretary is being done in connection with the school and park playgrounds by one of the assistant directors of Physical Education, who receives $2,400 for this work in addition to his duties as Physical Director in the schools. This same city gives the following additional information regarding its evening recreation centers:

Manager of separate evening recreation centers	$6	per evening
Conductors of music	4	" "
Leaders of clubs	3	" "
Special leaders	2	" "
Librarians	2	" "
Assistant Librarian	1	" "
Pianist	2	" "
Clerks	1	" "
Helpers	1	" "

Another large city reports Public Schools Athletic League financed and controlled by the Board of Education. A supervisor is employed at $125 a month, two assistants at $50.

In a smaller city playground work is under the management of the public schools, the teachers being employed on a twelve months' basis to act as supervisors and directors.

PLAN TO HELP RECREATION OFFICIALS SECURE WORKERS, WORKERS SECURE POSITIONS

The Playground and Recreation Association of America will pursue the following plan during the year 1913, in an effort to bring together recreational workers and those in need of their services: any one qualified to undertake recreation work during the summer or throughout the year, should send an application to the office of the Association. Blanks for this purpose will be sent on request. This year, as last, lists of applicants for positions, with a brief statement of their training, experience and references, will be printed in THE PLAYGROUND, the first list appearing in the March issue. The charge for each insertion will be five cents for each word or initial, including the address. THE PLAYGROUND containing these lists will be sent to recreation officials throughout the country who have charge of the employment of recreation workers.

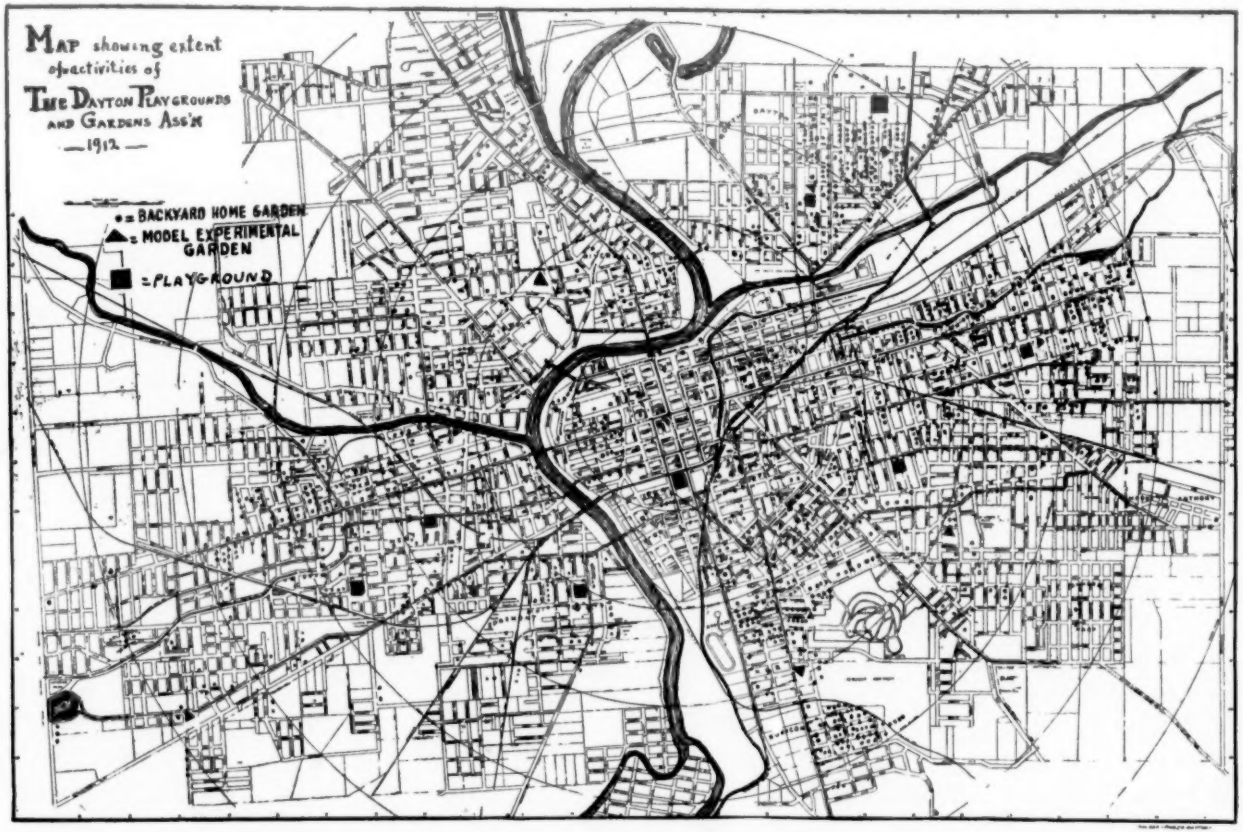
MAP showing extent
of activities of
THE DAYTON PLAYGROUNDS
AND GARDENS ASS'N
—1912—
= BACKYARD HOME GARDEN
= MODEL EXPERIMENTAL GARDEN
= PLAYGROUND

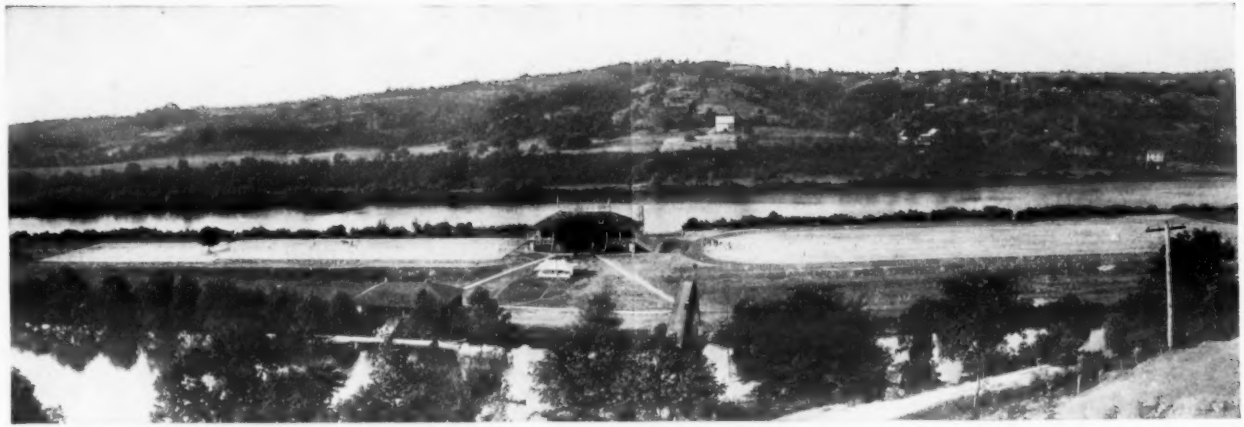

Lynchburg, Y. M. C. A.

AN ISLAND PLAYGROUND

This beautiful playground at Lynchburg, Virginia, is situated on an island. The thirty-one acres of ground it covers are utilized for a quarter mile running track, two baseball diamonds, nine tennis courts, a large open-air swimming pool, 30 x 75 feet, two immense swimming barges for fancy diving and swimming in the river, and a commodious boat-house with launches, canoes and row boats. During the past season over 30,000 visitors enjoyed the recreation facilities of this picturesque play space.

ANNOUNCEMENT OF PLAYGROUND COURSE

The Parks and Playgrounds Association announces its annual course in playground training, beginning about February 15th, and extending through April 25th. Classes will meet three mornings each week for instruction in all phases of playground activities. As the course is designed to meet the needs of those who desire to enter the field of organized recreation for children, a certificate will be given to all passing the examination with an average of 75 per cent. and completing the required number of hours in practise work.

For further information inquire at Room 1006, 1123 Broadway, New York City, telephone Madison Square 3376. Applications must be filed not later than February 10th.

THE

ROYAL

STANDARD

TYPEWRITER

—IS—

GUARANTEED!

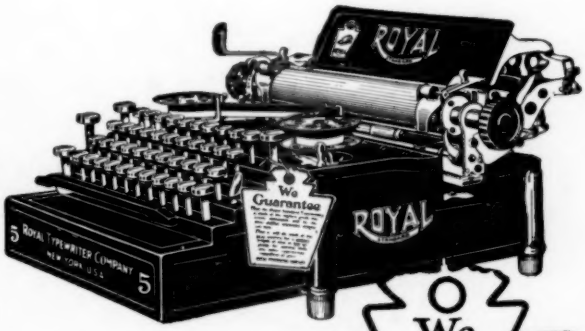

THE NEW MODEL No. 5 ROYAL comes to you with the unconditional guarantee that it will do highest grade work for a longer time at less upkeep expense than machines usually listed at 33⅓ per cent. higher in price.

We Guarantee

That the Royal Standard Typewriter is made of the highest grade materials obtainable and by the most skillful workmen money can hire.

That it will do work of the best quality for a greater length of time at less expense for upkeep than any other typewriter, regardless of price.

ROYAL TYPEWRITER COMPANY

THIS GUARANTEE IS ACTUALLY ATTACHED TO EVERY NEW MODEL ROYAL JUST AS YOU SEE IT IN THE ILLUSTRATION.

Back of this gaurantee are the resources and experience of one of the largest and most important tpyewriter manufacturing concerns in the world. Do you think we would dare to make such a guarantee if we did not know that the ROYAL has the simplicity and durability to outclass any other machine ?

THE MASTER-MODEL

One typewriter with the combined advantages of several !

The NEW No 5 ROYAL (latest model of any typewriter on the market) has two-color ribbon, tabulator, back spacer and all the worth-while features of the highest priced machines—**yet sells for only $75, everything included.**

ILLUSTRATED BOOK FREE

Write at once for our handsome 32-page " ROYAL BOOK " and get the facts about the **best built typewriter in the world.**

ROYAL TYPEWRITER COMPANY

364 Broadway, New York, N Y.

BRANCHES AND AGENCIES THE WORLD OVER

FOUR RULES FOR A GOOD SPORTSMAN

I. When you play a game, always wish and try to win, otherwise your opponent will have no fun; but never wish for victory so much that you cannot be happy without it.

II. Seek to win only by fair and lawful means according to the rules of the game, and this will leave you without bitterness toward your opponents or shame before others.

III Take pleasure in the game even though you do not obtain the victory, for the purpose of a game is not merely to win, but to find joy and strength in trying.

IV. If you obtain the victory which you have desired, think more of your good fortune than of your own skill. This will make you grateful and ready to share with others the honors bestowed upon you, and truly this is both reasonable and profitable, for it is but little that any of us would win in this world were not our fortunes better than our deserts.

HENRY VAN DYKE